

# DVD Camcorder

VP-DC161(i)/DC161W(i)/DC161WB(i)/DC163(i)/DC165W(i)/DC165WB(i)

- AF** Auto Focus  
**CCD** Charge Coupled Device  
**LCD** Liquid Crystal Display

## Owner's Instruction Book

Before operating the unit, please read this Instruction Book thoroughly, and retain it for future reference.

 This product meets the intent of Directive 89/336 CEE, 73/23 CEE, 93/68 CEE.

Use only approved battery packs.  
 Otherwise, there is a danger of overheating, fire or explosion.  
 Samsung is not responsible for problems occurring due to using unapproved batteries.



SAMSUNG



# Contents

<b>Notes and Safety Instructions .....</b>	<b>6</b>	<b>Initial Setting : System Menu Setting .....</b>	<b>30</b>
<b>Getting to Know Your DVD Camcorder .....</b>	<b>9</b>	Setting the Clock (Clock Set) .....	30
Features .....	9	Setting the Wireless Remote Control Acceptance (Remote) (VP-DC163(i)/DC165W(i)/DC165WB(i) only) .....	31
Usable Discs .....	10	Setting the Beep Sound (Beep Sound) .....	32
Disc Type Description .....	11	Setting the Shutter Sound (Shutter Sound) (VP-DC163(i)/DC165W(i)/DC165WB(i) only) .....	33
How to use the DVD Camcorder easily .....	12	Selecting the OSD Language (Language) .....	34
Accessories Supplied with the DVD Camcorder .....	13	Viewing the Demonstration (Demonstration) .....	35
Front & Left View .....	14	<b>Initial Setting : Display Menu Setting .....</b>	<b>36</b>
Left Side View .....	15	Adjusting the LCD Screen (LCD Bright/LCD Colour) .....	36
Right & Top View .....	16	Displaying the Date/Time (Date/Time) .....	37
Rear & Bottom View .....	17	<b>DVD Camcorder: Before Recording .....</b>	<b>38</b>
Remote Control (VP-DC163(i)/DC165W(i)/DC165WB(i) only) .....	18	Using the Viewfinder .....	38
<b>Preparation .....</b>	<b>19</b>	Various Recording Techniques .....	39
Using the Hand Strap & Lens Cover .....	19	Inserting and Removing a Disc .....	40
Lithium Battery Installation .....	20	Selecting the Record Mode (Rec Mode) .....	42
Using the Lithium Ion Battery Pack .....	21	<b>DVD Camcorder: Basic Recording .....</b>	<b>43</b>
Connecting a Power Source .....	25	Making your First Recording .....	43
About the Operating Modes .....	26	Recording with Ease for Beginners (EASY.Q Mode) .....	44
Using the Joystick .....	26	Using External Microphone .....	45
Using the QUICK MENU .....	27	Zooming In and Out .....	45
OSD (On Screen Display) in Camera Mode/Player Mode ..	28	Using the Fade In and Out (FADE) .....	46
OSD (On Screen Display) in M.Cam Mode/M.Player Mode (VP-DC163(i)/DC165W(i)/DC165WB(i) only) .....	29		
Turning the OSD (On Screen Display) On/Off .....	29		

# Contents

Using Back Light Compensation Mode (BLC).....	47
Using the Color Nite .....	48
Using the LED LIGHT (VP-DC165W(i)/DC165WB(i) only) ..	49

## **DVD Camcorder: Advanced Recording.....50**

Cutting Off Wind Noise (Wind Cut).....	50
Setting the Shutter Speed & Exposure (Shutter/Exposure) .....	51
Auto Focus / Manual Focus.....	52
Programmed Automatic Exposure Modes (Program AE) ....	53
Setting the White Balance (White Balance) .....	55
Applying Digital Effects (Digital Effect) .....	57
Setting the 16:9 Wide mode (16:9 Wide) .....	59
Setting the Digital Image Stabilizer (DIS).....	60
Zooming In and Out with Digital Zoom (Digital Zoom) .....	61

## **DVD Camcorder: Thumbnail index and Playlist.... 62**

What is the Thumbnail Index? .....	62
What's a Playlist? .....	62

## **DVD Camcorder.....63**

Playing Title Scenes .....	63
Adjusting the Volume .....	63
Various Functions while in Player Mode .....	64
Zooming during Playback (PB ZOOM) .....	66
Deleting a Title Scene (Delete) .....	67
Deleting a Section of a Title scene (Partial Delete) .....	68

## **DVD Camcorder: Playlist.....69**

Creating a New Playlist (New Playlist) .....	69
Playing the Playlist .....	70
Deleting a Playlist (Delete) .....	71
Adding Scenes to Playlist (Edit Playlist-Add) .....	72
Changing the Order of Scene Playing within a Playlist (Edit Playlist-Move) .....	74
Deleting Scenes from Playlist (Edit Playlist-Delete) .....	76
Deleting a Section of a Playlist (Edit Playlist - Partial Delete) .....	77

## **DVD Camcorder: Disc Manager.....79**

Disc Information (Disc Info) .....	79
Editing the Disc Name (Disc Info-Rename) .....	80
Formatting a Disc (Disc Format) .....	81
Finalising a Disc (Disc Finalize) .....	82
Playing Back on a PC with DVD drive.....	83
Playing back a finalised disc on a DVD Player/Recorder ...	83
Unfinalising a Disc (Disc Unfinalize) .....	84

# Contents

## **DVD Camcorder: Connection.....85**

Setting the AV In/Out (VP-DC161i/DC161Wi/DC161WB(i)/DC163i/DC165Wi/DC165WB(i) only) .....	85
Viewing Recordings on TV .....	86
Copying a Disc onto a Tape.....	88
Recording (Copying) a TV Programme or Video Tape onto a Disc (VP-DC161i/DC161Wi/DC161WB(i)/DC163i/DC165Wi/DC165WB(i) only) .....	89

## **Digital Still Camera Mode (VP-DC163(i)/DC165W(i)/DC165WB(i) only) .. 90**

Using a Memory Card (Usable Memory Card) (not supplied).....	90
Memory Card Functions .....	90
Inserting a Memory Card .....	90
Ejecting a Memory Card .....	90
Structure of Folders and Files on the Memory Card .....	91
Selecting the Photo Quality (Photo Quality) .....	92
Setting the File Number (File No.).....	93
Taking a Photo Image (JPEG) on a Memory Card .....	94
Viewing Photo Images (JPEG) .....	95
Protection from accidental Erasure (Protect) .....	97
Deleting Photo Images and Moving Images (Delete).....	98
Formatting the Memory Card (Format).....	100
Recording Moving Images (MPEG) on a Memory Card....	101
Playing the Moving Images (MPEG) on a Memory Card ..	102
Recording Still images onto a Memory Card during DVD playback .....	103
Marking Images for Printing (Print Mark).....	104

## **PictBridge™ (VP-DC163(i)/DC165W(i)/DC165WB(i) only) .... 106**

Printing Your Pictures-Using the PictBridge™ .....	106
Connecting To a Printer (USB Connect).....	106
Setting the Number of Prints.....	107
Setting the Date/Time Imprint Option.....	107
Printing Images.....	107
Canceling the Printing.....	107

## **USB Interface (VP-DC163(i)/DC165W(i)/DC165WB(i) only) .. 108**

Using USB Interface .....	108
Selecting the USB Device (USB Connect) .....	110
Installing DV Media PRO Program .....	111
Connecting to a PC .....	113
Disconnecting the USB Cable .....	113
Using the PC Camera Function .....	114
Using the USB Streaming Function .....	115
Using the removable Disk Function .....	115

## **Maintenance .....116**

Using Your DVD Camcorder Abroad .....	116
---------------------------------------	-----



# Contents

---

**Troubleshooting ..... 117**

Troubleshooting ..... 117

Setting menu items ..... 122

**Specifications ..... 124****Index ..... 125****Power Sources (United Kingdom Only) ..... 126**

# Notes and Safety Instructions

## Notes regarding the Rotation of the LCD Screen

Please rotate the LCD Screen carefully as illustrated. Over-rotation may cause damage to the inside of the hinge that connects the LCD Screen to the DVD Camcorder.

1. Open the LCD Screen 90 degrees with your finger.
2. Rotate it to the best angle to record or play.
  - If you rotate the LCD Screen 180 degrees to the lens side, you can close the LCD Screen with it facing out.
  - This is convenient during playback operations.

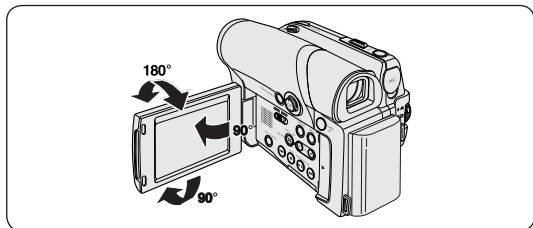

### Note

Refer to page 36 to adjust brightness and colour of the LCD Screen.

## Notes regarding the LCD Screen, Viewfinder, Lens

1. Direct sunlight can damage the LCD Screen, the inside of the Viewfinder or the Lens. Take pictures of the sun only in low light conditions, such as at dusk.
2. The LCD Screen has been manufactured using high precision technology. However, there may be tiny dots (red, blue or green in colour) that appear on the LCD Screen. These dots are normal and do not affect the recorded picture in any way.
3. Do not pick up the DVD Camcorder by holding the Viewfinder, LCD Screen or Battery Pack.
4. Applying excessive force to the Viewfinder may damage it.

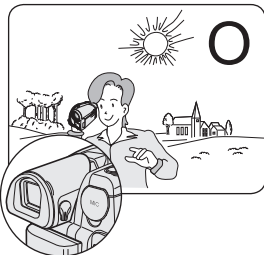
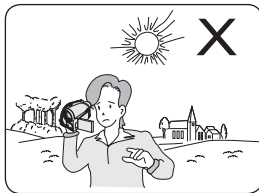

# Notes and Safety Instructions

## Notes regarding Disc Cleaning and Handling

- Take care not to touch the recording side (the rainbow coloured side) of the disc with your fingers. Discs contaminated by fingerprints or foreign substances may not play properly.
- Use a soft cloth to clean the disc.
- Clean lightly from the centre of a disc to the outside edge. Circling or cleaning too hard may create scratches on the disc and further cause the disc to play abnormally.
- Do not use benzene, thinner, detergent, alcohol or anti-static spray when cleaning the disc. It may cause a malfunction.
- Press the supporting holder in the centre of the disc case for easy removal of the disc.
- Handle discs by the edges and the centre hole to avoid finger marks on the recording side.
- Do not bend or apply heat to the disc.
- Always store discs vertically in their plastic cases when not in use.
- Store discs away from direct sunlight, heating elements, moisture or dust.

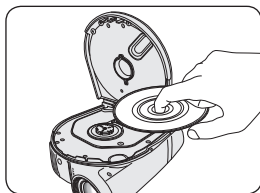
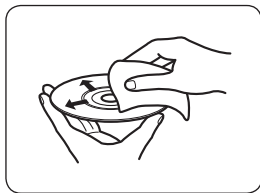

**CLASS 1 LASER PRODUCT**  
**KLASSE 1 LASER PRODUKT**  
**LUOKAN 1 LASER LAITE**  
**KLASS 1 LASER APPARAT**  
**PRODUCTO LÁSER CLASE 1**



### Correct Disposal of This Product (Waste Electrical & Electronic Equipment)

#### (Applicable in the European Union and other European countries with separate collection systems)

This marking shown on the product or its literature, indicates that it should not be disposed with other household wastes at the end of its working life. To prevent possible harm to the environment or human health from uncontrolled waste disposal, please separate this from other types of wastes and recycle it responsibly to promote the sustainable reuse of material resources. Household users should contact either the retailer where they purchased this product, or their local government office, for details of where and how they can take this item for environmentally safe recycling. Business users should contact their supplier and check the terms and conditions of the purchase contract. This product should not be mixed with other commercial wastes for disposal.

## Notes and Safety Instructions

### Notes regarding DVD Camcorder

- Do not leave the DVD Camcorder exposed to high temperatures (above 60 °C or 140 °F). For example, in a parked car in the sun or exposed to direct sunlight.
- Do not let the DVD Camcorder get wet. Keep the DVD Camcorder away from rain, sea water, and any other form of moisture.  
The DVD Camcorder may get damaged if it gets wet. Sometimes a malfunction due to exposure to liquids cannot be repaired.
- A sudden rise in atmospheric temperature may cause condensation to form inside the DVD Camcorder.
  - When you move the DVD Camcorder from a cold location to a warm location (e.g. from outside to inside during the winter.)
  - When you move the DVD Camcorder from a cool location to a hot location (e.g. from inside to outside during the summer.)
- To disconnect the apparatus from the mains, the plug must be pulled out from the mains socket, therefore the mains plug shall be readily operable.

### Notices regarding Copyright (VP-DC161i/DC161Wi/DC161WB i/DC163i/DC165Wi/DC165WB i only)

Television programmes, video tapes, DVD titles, films, and other programme materials may be copyrighted.

Unauthorized copying of copyrighted material may be against the law.

All the trade names and registered trademarks mentioned in this manual or other documentation provided with your Samsung product are trademarks or registered trademarks of their respective holders.

### Servicing & Replacement Parts

- Do not attempt to service this DVD Camcorder yourself.
- Opening or removing covers may expose you to dangerous voltage or other hazards.
- Refer all servicing to qualified service personnel.
- When replacement parts are required, be sure the service technician has used replacement parts specified by the manufacturer that have the same characteristics as the original parts.
- Unauthorized substitutions may result in fire, electric shock or other hazards.

# Getting to Know Your DVD Camcorder

## Features

- **DVD Disc Camcorder**  
DVD-VIDEO recording with 8cm DVD-RW/+RW/DVD-R/R DL(Dual Layer) discs.
- **High Power Zoom Lens**  
Offers you High Power Zoom Lens with 33x Zoom Lens.
- **USB Interface for Digital Image Data Transfer (VP-DC163(i)/DC165W(i)/DC165WB(i) only)**  
You can transfer images to a PC using the USB interface without an add-on card.
- **Photo Capture (VP-DC163(i)/DC165W(i)/DC165WB(i) only)**  
The Photo Capture function lets you capture the scene you want while the disc is in play, and save as a still image on a Memory Card.
- **1200x Digital Zoom**  
Allows you to magnify an image up to 1200 times its original size.
- **Colour TFT LCD**  
A high-resolution colour TFT LCD gives you clean, sharp images as well as the ability to review your recordings immediately. Also 2.7 inch Wide LCD. (VP-DC161W(i)/DC161WB(i)/DC165W(i)/DC165WB(i) only).
- **Digital Image Stabilizer (DIS)**  
The DIS compensates for any handshake, reducing unstable images particularly at high magnification.
- **Various Digital Effects**  
The Digital Effects allow you to give your recordings a special look.
- **Back Light Compensation (BLC)**  
The BLC function compensates for the bright background behind a subject you're recording.
- **Program AE**  
The Program AE enables you to alter the shutter speed and aperture to suit the type of scene/action to be recorded.
- **Digital Still Camera Function (VP-DC163(i)/DC165W(i)/DC165WB(i) only)**
  - Using a Memory Card, you can easily record and playback standard photo images.
  - You can transfer standard photo images on a Memory Card to your PC using the USB interface.
- **Moving Image Recording (VP-DC163(i)/DC165W(i)/DC165WB(i) only)**  
Moving image recording makes it possible to record video onto a Memory Card.
- **Multi Memory Card Slot (VP-DC163(i)/DC165W(i)/DC165WB(i) only)**  
Multi Memory Card slot that is compatible with Memory Stick (Duo), Memory Stick PRO, MMC and SD.
- **Multi OSD Language**  
You can select the desired OSD language from OSD list.

# Getting to Know Your DVD Camcorder

## Usable Discs

### Usable discs and logos

DVD-R / DVD-RW (8cm)	
DVD+RW (8cm)	
DVD+R DL (Dual Layer) (8cm)	

### Unusable Discs

- You may not use 12cm CD/DVD discs.
- Unusable 3 1/2inch (8cm) discs.
  - CD
  - CD-R
  - CD-RW
  - DVD-ROM
  - DVD+R (Single Layer)
  - DVD-RAM
  - DVD-R(Dual Layer)
- Floppy Disk, MO, MD, iD, LD

### Notes

- We are not responsible for data loss on a disc.
- You may not be able to play discs recorded from a PC or DVD recorder. When such a case occurs, the message, **Bad Disc!** may be displayed.
- We do not warranty any damage or loss incurred due to recording and playback failure caused by disc or card malfunction.
- We take no responsibility and offer no compensation for any recording failure, loss of recorded or edited material and/or damage to the recorder arising from the misuse of discs.

# Getting to Know Your DVD Camcorder

## Disc Type Description

Disc Type	DVD-R (8cm)	DVD+R DL (8cm)	DVD-RW (8cm)		DVD+RW (8cm)
Mode	–	–	VR (Video Recording)	Video	–
Capacity	1.4G	2.6G	1.4G	1.4G	1.4G
Formatting a new disc ① ↪ page 41	Auto	Auto	O ②		O ③
Recording ↪ page 43	O	O	O	O	O
Rewrite	X	X	O	O	O
Playback on other DVD Players ④ (Finalize®) ↪ page 82	O	O	X	O	O ⑥
Playback on other DVD Recorders ④ ↪ page 83	O	O	O	O	O ⑥
Additional recording after finalisation (Unfinalize) ↪ page 84	X	X	O	O	– ⑥
Editing ↪ page 72	X	X	O	X	X
Reusing a disc by formatting ⑦ (Format) ↪ page 81	X	X	O	O	O

- ① You must format a new disc before recording on it.
- ② When loading a DVD-RW disc you must format it in Video or VR mode.
- ③ When loading a DVD+RW disc you must format it.
- ④ **We cannot guarantee that you will be able to play back in all other manufacturer's DVD Camcorders, DVD Players/Recorders, or PC's. For compatibility information, please refer to the manual of the device you wish to play back on.**
- ⑤ Discs must be finalised before they can be played on standard DVD Players/Recorders. Refer to the page 12 for Finalised disc compatibility.
- ⑥ You can play back DVD+RW discs on DVD Players/Recorders without finalising them. DVD+RW discs do not need to be Finalised/Unfinalised.
- ⑦ When formatting a recorded disc, the data recorded on the disc is deleted and disc capacity is restored, enabling you to re-use the disc.

▪ O: possible / X: not possible / -: not needed

# Getting to Know Your DVD Camcorder

## How to use the DVD Camcorder easily

You can record any desired image and edit and playback the disc on a DVD Camcorder, most DVD players, and PCs after finalising the disc.

### Step 1 Inserting and Formatting a Disc

Selecting the desired disc and disc formatting ➡page 41

### Step 2 Recording the Desired Image

### Step 3 Editing Recorded Images

You may edit only in DVD-RW (VR Mode). ➡page 72

### Step 4 Finalising a Disc

- Discs must be finalised before they can be played on standard DVD Players/Recorders.
- You may play back DVD+RW discs on other devices without finalising them.

### Step 5 Playback on a DVD Camcorder, DVD Player/Recorder, or PC

DVD-RW(VR mode): You may play back only on DVD Recorders that support DVD-RW VR mode. ➡page 83

### Playing the finalised disc

Disc Type	Mode	Player/Recorder
DVD-R/+R DL	-	DVD Player, DVD Recorder
DVD-RW	Video	DVD Player, DVD Recorder
	VR	DVD Recorder that supports DVD-RW VR mode.

- Playback is not guaranteed in all DVD Players/Recorders. For compatibility details, refer to your DVD Players/Recorder's owner's manual.
- You can play back DVD+RW discs on other DVD Players/Recorders without finalising them.



# Getting to Know Your DVD Camcorder

## Accessories Supplied with the DVD Camcorder

Make sure that the following basic accessories are supplied with your DVD Camcorder.

### Basic Accessories

1. Lithium Ion Battery Pack (SB-LSM80)
2. AC Power Adapter (AA-E9 TYPE)
3. Multi-AV Cable
4. Instruction Book
5. Lithium Batteries for Remote Control (VP-DC163(i)/DC165W(i)/DC165WB(i) only) and Clock. (TYPE: CR2025)
6. Remote Control (VP-DC163(i)/DC165W(i)/DC165WB(i) only)
7. USB Cable (VP-DC163(i)/DC165W(i)/DC165WB(i) only)
8. Software CD (VP-DC163(i)/DC165W(i)/DC165WB(i) only) (DV Media PRO)
9. Lens Cover
10. Lens Cover Strap
11. 8cm DVD-RW Disc (VP-DC165W(i)/DC165WB(i) only)

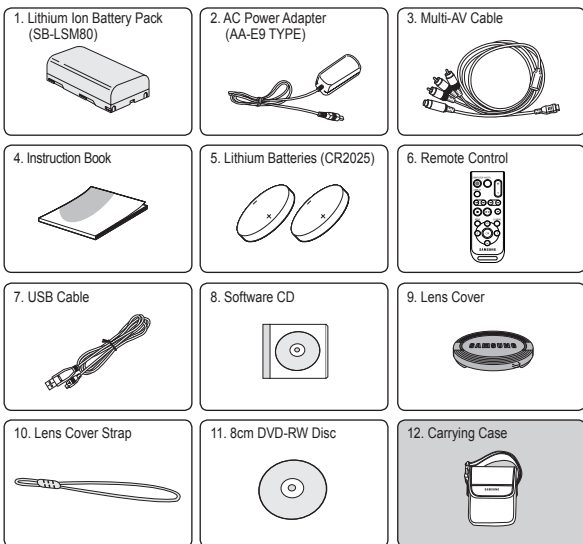

### Optional Accessory

12. Carrying Case

#### Note

Parts and accessories are available at your local Samsung dealer.

# Getting to Know Your DVD Camcorder

## Front & Left View

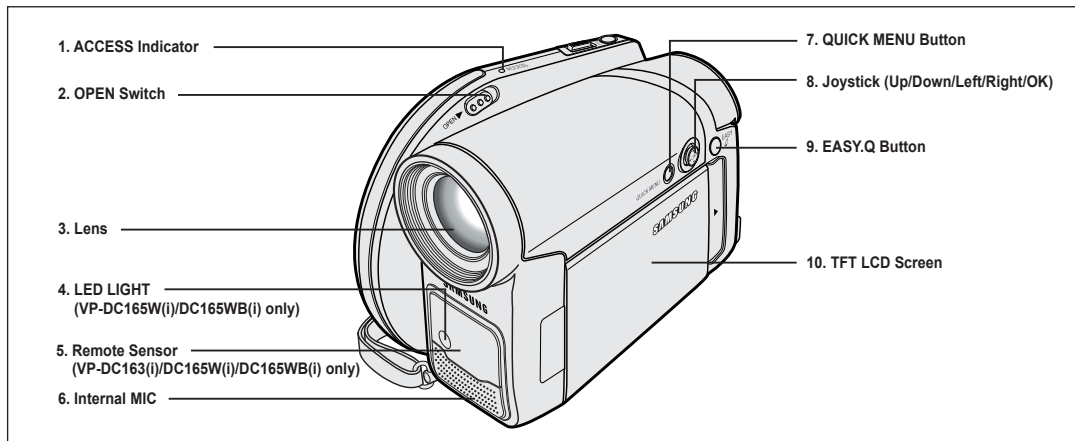

- 1. ACCESS Indicator ↪ page 40
- 2. OPEN Switch ↪ page 40
- 3. Lens
- 4. LED LIGHT  
(VP-DC165W(i)/DC165WB(i) only) ↪ page 49
- 5. Remote Sensor  
(VP-DC163(i)/DC165W(i)/DC165WB(i) only)

- 6. Internal MIC
- 7. QUICK MENU Button ↪ page 27
- 8. Joystick (Up/Down/Left/Right/OK) ↪ page 26
- 9. EASY.Q Button ↪ page 44
- 10. TFT LCD Screen

# Getting to Know Your DVD Camcorder

## Left Side View

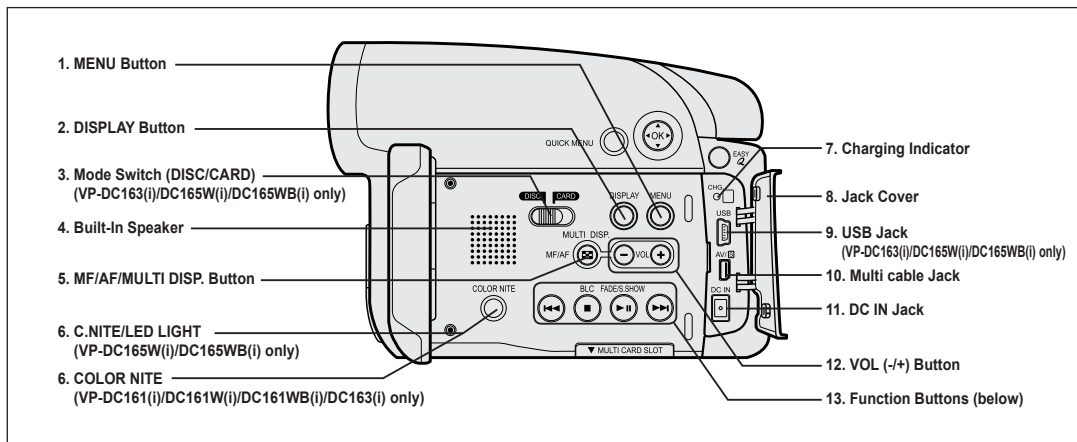

1. MENU Button
2. DISPLAY Button ↪ page 29
3. Mode Switch (DISC/CARD) (VP-DC163(i)/DC165W(i)/DC165WB(i) only)
4. Built-In Speaker
5. MF/AF/MULTI DISP. Button ↪ page 52/95
6. C.NITE/LED LIGHT (VP-DC165W(i)/DC165WB(i) only) ↪ page 49
6. COLOR NITE (VP-DC161(i)/DC161W(i)/DC161WB(i)/DC163(i) only) ↪ page 48
7. Charging Indicator
8. Jack Cover
9. USB Jack (VP-DC163(i)/DC165W(i)/DC165WB(i) only)
10. Multi cable Jack

11. DC IN Jack
12. VOL (-/+) Button
13. Function Buttons

▪ M.Player Mode : Memory Player Mode

Button \ Mode	<Player Mode>	<Camera Mode>	<M.Player Mode> (VP-DC163(i)/DC165W(i)/DC165WB(i) only)	
			Photo image	Moving image
⏮	Backward Search/ Skip	-	Backward Skip	Backward Search
⏭	Forward Search/ Skip	-	Forward Skip	Forward Search
⏸	Play/Still	FADE	Slide Show	Play/Still
■	Stop	BLC	-	Stop

# Getting to Know Your DVD Camcorder

## Right & Top View

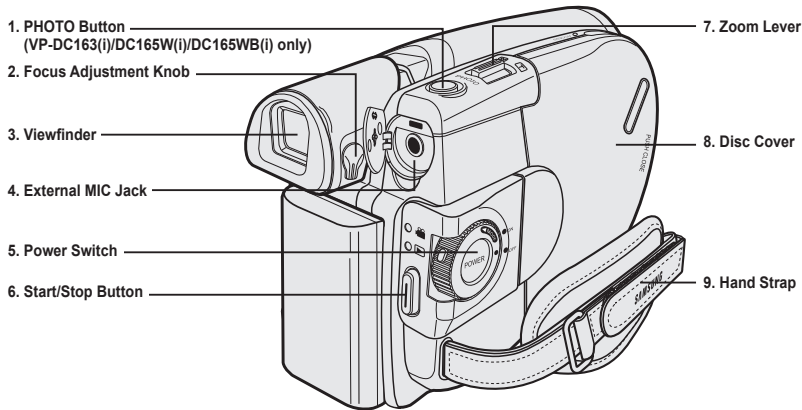

- |   |  |
|---|--|
| 1. PHOTO Button<br>(VP-DC163(i)/DC165W(i)/DC165WB(i) only) ↪ page 103 | 5. Power Switch (ON/OFF/  (Camera)/  (Player)) |
| 2. Focus Adjustment Knob ↪ page 38                                    | 6. Start/Stop Button                           |
| 3. Viewfinder   | 7. Zoom Lever                                  |
| 4. External MIC Jack  | 8. Disc Cover                                  |
|   | 9. Hand Strap                                  |

# Getting to Know Your DVD Camcorder

## Rear & Bottom View

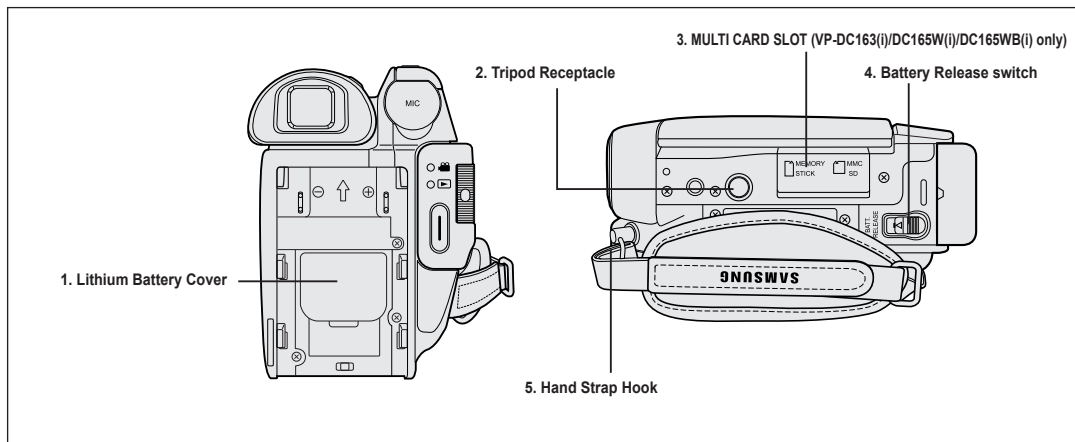

1. Lithium Battery Cover
2. Tripod Receptacle
3. MULTI CARD SLOT  
(VP-DC163(i)/DC165W(i)/DC165WB(i) only)
4. Battery Release switch
5. Hand Strap Hook

### Usable Memory Cards (VP-DC163(i)/DC165W(i)/DC165WB(i) only)

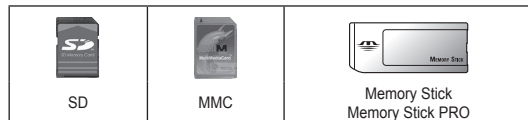

# Getting to Know Your DVD Camcorder

## Remote Control (VP-DC163(i)/DC165W(i)/DC165WB(i) only)

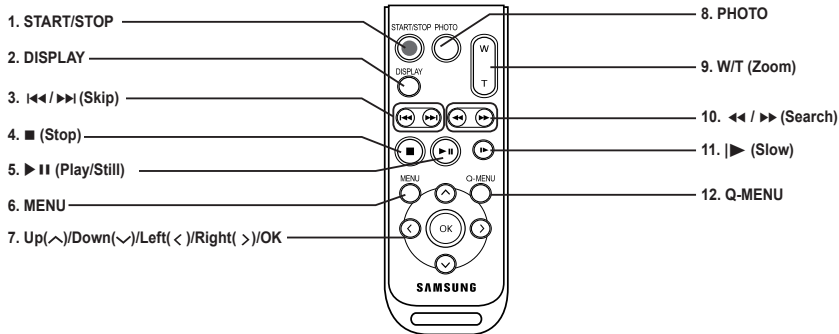

1. START/STOP
2. DISPLAY ↪ page 29
3. ◀◀ / ▶▶ (Skip)
4. ■ (Stop)
5. ▶▶ (Play/Still)
6. MENU
7. Up(^)/Down(v)/Left(<)/Right(>)/OK

8. PHOTO ↪ page 94
9. W/T (Zoom) ↪ page 45
10. ◀◀ / ▶▶ (Search)
11. |▶ (Slow)
12. Q-MENU

## Preparation

### Using the Hand Strap & Lens Cover

It is very important to ensure that the Hand Strap has been correctly adjusted before you begin your recording.

The Hand Strap enables you to:

- Hold the DVD Camcorder in a stable, comfortable position.
- Press the **[Zoom]** lever and **[Start/Stop]** button without having to change the position of your hand.

#### Hand Strap

1. Pull and open the Hand Strap and release the Hand Strap.  
Insert the Hand Strap into the Hand Strap Hook.
2. Insert your hand into the Hand Strap and adjust its length.
3. Close the Hand Strap.

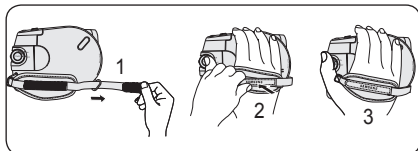

#### Lens Cover

1. Hook up the Lens Cover with the Lens Cover Strap as illustrated.
2. Pull and open the Hand Strap and release the Hand Strap.
3. Hook up the Lens Cover Strap to the Hand Strap and adjust it following the steps as described for the Hand Strap.
4. Close the Hand Strap.

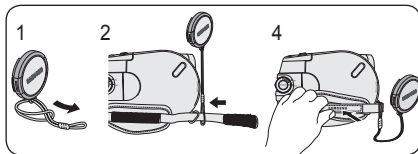

#### Installing the Lens Cover after Operation

Press buttons on both sides of the Lens Cover, then insert it so it covers the DVD Camcorder Lens.

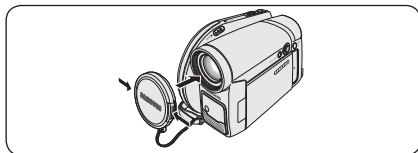

# Preparation

## Lithium Battery Installation

### Lithium Battery Installation for the Internal Clock

1. Remove the Battery Pack from the rear of the DVD Camcorder.
2. Open the Lithium Battery Cover on the rear of the DVD Camcorder.
3. Position the Lithium Battery in the Lithium Battery Holder, with the positive (+) terminal face up.  
Be careful not to reverse the polarity of the Battery.
4. Close the Lithium Battery Cover.

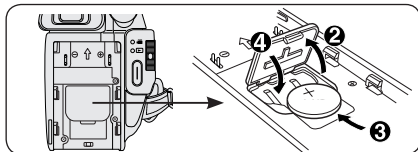

### Installing the Lithium Battery in the Remote Control (VP-DC163(i)/DC165W(i)/DC165WB(i) only)

1. Turn the battery holder counterclockwise (as indicated with [⊙] mark), using your fingernail or a coin to open it. The battery holder opens.
2. Insert the battery while the positive (+) terminal faces down and press it firmly until you hear locking sound.
3. Place the battery holder to match its [⊙] mark with the [○] mark on the remote control, and turn the battery holder clockwise to fix it.

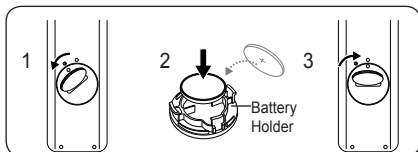

### Precautions regarding the Lithium Battery

1. The Lithium Battery maintains the clock function and preset contents of the memory; even if the Battery Pack or AC Power adapter is removed.
2. The Lithium Battery for the DVD Camcorder lasts about 6 months under normal operation from time of installation.
3. When the Lithium Battery becomes weak or dead, the date/time indicator will display **12:00 01.JAN.2006** when you set the **Date/Time to On**. When this occurs, replace the Lithium Battery with a new one (type CR2025).
4. There is a danger of explosion if Lithium Battery is incorrectly replaced. Replace only with the same or equivalent type.

**Warning: Keep the Lithium Battery out of reach of children. Should a battery be swallowed, consult a doctor immediately.**



# Preparation

## Using the Lithium Ion Battery Pack

- ❖ Use SB-LSM80 or SB-LSM160 (not supplied) Battery Pack only.
- ❖ The Battery Pack may be charged a little at the time of purchase.

## Charging the Lithium Ion Battery Pack

1. Turn the **[Power]** switch to **[Off]**.
2. Attach the Battery Pack to the DVD Camcorder.
3. Connect the AC Power adapter(AA-E9 TYPE) to a wall socket.
4. Open the LCD Screen and Jack Cover.
5. Connect the DC cable to the DC IN jack on the DVD Camcorder.  
The charging indicator will start to blink, showing that the Battery is charging.
6. When the Battery is fully charged, disconnect the Battery Pack and the AC Power Adapter from the DVD Camcorder. Even with the Power switched off, the Battery Pack will still discharge.

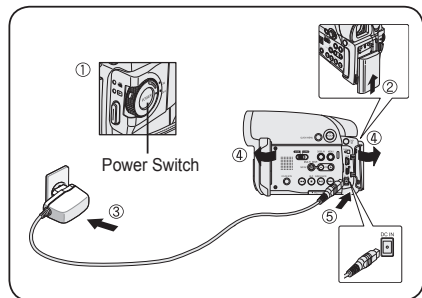

Blinking time	Charging rate
Once per second	Less than 50%
Twice per second	50% ~ 75%
Three times per second	75% ~ 90%
Blinking stops and stays on	90% ~ 100%
On for a second and off for a second	Error - Reset the Battery Pack and the DC Cable

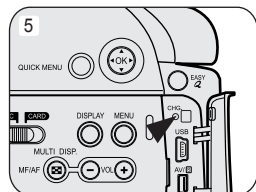

# Preparation

## Charging, Recording Times based on Battery Type

- If you close the LCD Screen, it switches off and the Viewfinder switches on automatically.
- The continuous recording times given in the table below are approximations.  
Actual recording time depends on usage.
- The continuous recording times in the operating instructions are measured using a fully charged Battery Pack at 77 °F (25 °C).
- Even when the power is switched off, the Battery Pack will still discharge if it is left attached to the device.

Battery Type	SB-LSM80			SB-LSM160 (not supplied)		
Charging time	Approx. 1hr 20min			Approx. 3hr		
	Mode	Continuous recording time	Playback time	Mode	Continuous recording time	Playback time
LCD ON	XP	Approx. 55min	Approx. 1hr 10min	XP	Approx. 1hr 45min	Approx. 2hr 15min
Viewfinder						
LCD ON	SP	Approx. 1hr	Approx. 1hr 15min	SP	Approx. 1hr 55min	Approx. 2hr 25min
Viewfinder						
LCD ON	LP	Approx. 1hr 5min	Approx. 1hr 20min	LP	Approx. 2hr 5min	Approx. 2hr 35min
Viewfinder						

▪ Measured times shown above are based on model VP-DC161.

### The amount of continuous recording time available depends on;

- The type and capacity of the Battery Pack you are using.
- Ambient temperature.
- How often the Zoom function is used.
- Type of use (DVD Camcorder/Camera/With LCD Screen etc.).  
It is recommended that you have several batteries available.

## Preparation

### Battery Level Display

The battery level display indicates the amount of power remaining in the Battery Pack.

- a. Fully charged
- b. 20~40% used
- c. 40~80% used
- d. 80~95% used (red)
- e. Completely used (Blinking)

(The DVD Camcorder will turn off soon, change the battery as soon as possible.)

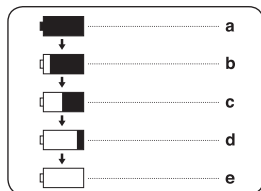

**The Finalise/Format functions are not available at battery level 'd' and 'e'.**

- At battery level 'e'

The battery becomes low in capacity and the <□> indicator blinks on the display.

The screen will turn blue when the battery is almost completely discharged.

### Battery Pack Management

- The Battery Pack should be recharged in an environment between 32 °F (0 °C) and 104 °F (40 °C).
- The Battery Pack should never be charged in a room with a temperature that is below 32 °F (0 °C).
- The life and capacity of the Battery Pack will be reduced if it is used in temperatures below 32 °F (0 °C) or left in temperatures above 104 °F (40 °C) for a long period of time, even when it is fully recharged.
- Do not put the Battery Pack near any heat source (i.e. fire or a heater).
- Do not disassemble, apply pressure to, or heat the Battery Pack.
- Do not allow the + and – terminals of the Battery Pack to be short-circuited. It may cause leakage, heat generation, induce overheating or fire.

## Preparation

---

### Maintaining the Battery Pack

- Please refer to the Table on page 22 for approximate continuous recording time.
- The recording time is affected by temperature and environmental conditions.
- The recording time shortens dramatically in a cold environment.

The continuous recording times in the operating instructions are measured using a fully charged Battery Pack at 77 °F (25 ° C). The remaining battery time may differ from the approximate continuous recording times given in the instructions.
- When replacing the battery pack, only use the same type as is supplied with this camcorder and is available from your SAMSUNG retailer.

When the Battery reaches the end of its life, please contact your local dealer.  
The batteries have to be dealt with as chemical waste.
- Make sure that the Battery Pack is fully charged before starting to record.
- A brand new Battery Pack is not charged. Before using the Battery Pack, you need to charge it completely.
- Fully discharging a Lithium Ion Battery damages the internal cells.

The Battery Pack may be prone to leakage when fully discharged.
- To preserve battery power, keep your DVD Camcorder turned off when you are not operating it.
- If your DVD Camcorder is in **Camera Mode**, and it is left in STBY mode without being operated for more than 5 minutes with a disc inserted, it will automatically turn itself off to protect against unnecessary battery discharge.
- Make sure that the Battery Pack is fitted firmly into place.

**Do not drop the Battery Pack. Dropping the Battery Pack may damage it.**

## Preparation

### Connecting a Power Source

- ❖ There are two types of power source that can be connected to your DVD Camcorder.
  - The AC Power adapter: used for indoor recording.
  - The Battery Pack: used for outdoor recording.

### Using a Household Power Source

Connect to a household power source to use the DVD Camcorder without having to worry about the battery power. You can keep the Battery Pack attached; the battery power will not be consumed.

1. Connect the AC Power adapter(AA-E9 TYPE) to a wall socket.  
The plug and wall socket type may differ according to your resident country.
2. Open the LCD Screen and Jack Cover.
3. Connect the DC cable to the DC IN jack of the DVD Camcorder.
4. Set the DVD Camcorder to each mode by holding down the Green Tab on the **[Power]** switch and turning it to **[On]** or **[Off]**.

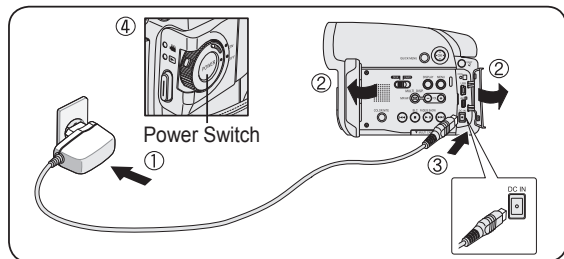

# Preparation

## About the Operating Modes

- ❖ The operating modes are determined by the position of the **[Power]** and **[Mode]** switches. (VP-DC163(i)/DC165W(i)/DC165WB(i) only) switch.
- ❖ Set the Operation Mode by adjusting the **[Power]** and **[Mode]** (VP-DC163(i)/DC165W(i)/DC165WB(i) only) switches before operating any functions.
- ❖ Each time you move the **[Power]** switch downward, it toggles between **[📷 (Camera)]** and **[▶ (Player)]** mode.

Mode Name	<Camera Mode>	<Player Mode>	<M.Cam Mode> (VP-DC163(i)/DC165W(i)/ DC165WB(i) only)	<M.Player Mode> (VP-DC163(i)/DC165W(i)/ DC165WB(i) only)
<b>[Power] Switch</b>				
<b>[Mode] Switch</b> (VP-DC163(i)/DC165W(i)/ DC165WB(i) only)				

■ M.Cam Mode : Memory Camera Mode / M.Player Mode : Memory Player Mode

## Using the Joystick

- ❖ The Joystick is used to make a selection and to move the cursor left, right, up and down. Using the Joystick, you can easily make your selection and navigate the menu.

1. Move to a previous menu item / Adjust the selected item (to the left).
2. Move to a sub menu item / Adjust the selected item (to the right).
3. Move to a lower menu item.
4. Move to an upper menu item.
5. Press to select the chosen item.

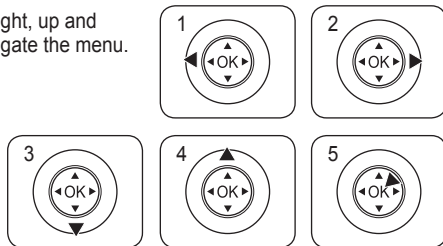

# Preparation

## Using the QUICK MENU

- ❖ QUICK MENU is used to access DVD Camcorder functions by using the [QUICK MENU] button.
- ❖ QUICK MENU provides easier access to frequently used menus without using the [MENU] button.

Functions available using the QUICK MENU are as below:

<Camera Mode>	DIS	↪ page 60
	Program AE	↪ page 53
	White Balance	↪ page 55
	Digital Effect	↪ page 57
	Shutter	↪ page 51
<Player Mode>	Exposure	↪ page 51
	Delete	↪ page 67
	Partial Delete	↪ page 68
	New Playlist	↪ page 69
	Delete	↪ page 71
<M. Cam Mode> (VP-DC163(i)/DC165W(i)/DC165WB(i) only)	Edit Playlist	↪ pages 72~77
	White Balance	↪ page 55
	Photo Quality	↪ page 92
	Exposure	↪ page 51
<M. Player Mode> (VP-DC163(i)/DC165W(i)/DC165WB(i) only)	Delete	↪ page 98
	Delete All	↪ page 99
	Protect	↪ page 97
	Print Mark	↪ page 104
	Format	↪ page 100

### For example: Setting the White Balance

- Press the [QUICK MENU] button.
  - The quick menu list will appear.
- Move the [Joystick] up or down to select <White Balance>, then press the [Joystick(OK)].
- Move the [Joystick] up or down to select desired mode (Auto, Indoor, Outdoor, or Custom WB), then press the [Joystick(OK)].
- To exit, press the [QUICK MENU] button.

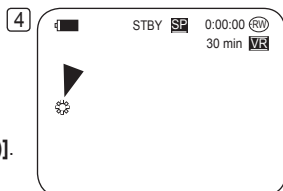
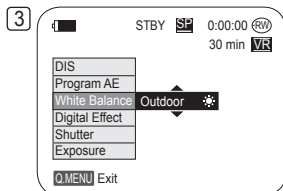
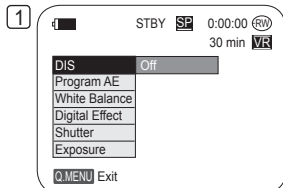

<When the White Balance option in Camera mode was selected.>

# Preparation

## OSD (On Screen Display) in Camera Mode/Player Mode

1. Battery Level ↪ page 23
2. Manual focus ↪ page 52 \*
3. DIS ↪ page 60
4. Program AE ↪ page 53
5. White Balance Mode ↪ page 55
6. Digital Effects Mode ↪ page 57
7. Shutter Speed ↪ page 51 \*
8. Exposure ↪ page 51 \*
9. Date/Time ↪ page 37
10. Color Nite ↪ pages 48~49 \*
11. USB ↪ page 110  
(VP-DC163(i)/DC165W(i)/DC165WB(i) only)
12. Remote ↪ page 31  
(VP-DC163(i)/DC165W(i)/DC165WB(i) only)
13. Wind Cut ↪ page 50
14. BLC (Back Light Compensation) ↪ page 47
15. LED LIGHT ↪ page 49  
(VP-DC165W(i)/DC165WB(i) only)
16. Title scene number
17. Disc Format ↪ page 81
18. Disc Type
19. Counter
20. Remaining Time
21. Record Mode ↪ page 42
22. Operating Mode
23. Zoom Position ↪ page 45
24. PB Zoom ↪ page 66 \*
25. Message Line ↪ page 117
26. Volume Control ↪ page 63
27. AV IN ↪ page 85 \*  
(VP-DC161i/DC161Wi/DC161WB(i)/DC163i/DC165Wi/DC165WB(i) only)
28. Playback Speed ↪ page 64

### Notes

- Functions not marked with \* will be retained when the DVD Camcorder is powered on after turning it off.
- OSD (On Screen Display) items shown here are based on model VP-DC163.

### OSD in Camera Mode

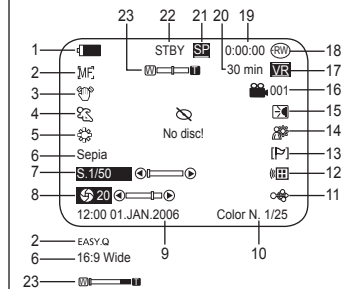

### OSD in Player Mode

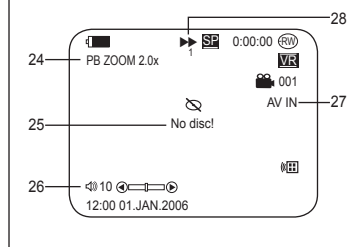



# Preparation

## OSD (On Screen Display) in M.Cam Mode/M.Player Mode (VP-DC163(i)/DC165W(i)/DC165WB(i) only)

1. Photo Quality ↪ page 92
2. CARD (Memory Card) Indicator
3. Image Counter (Total number of recordable photo images)
4. Slide Show ↪ page 96
5. Erase Protection Indicator ↪ page 97
6. Print Mark ↪ page 104
7. Folder Number-File Number ↪ page 91  
File number of the moving image
8. Image Counter (Current Image/ Total number of recorded images)

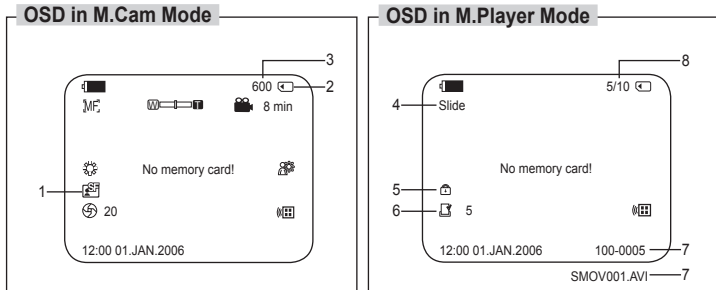

## Turning the OSD (On Screen Display) On/Off

### Turning OSD On/Off

Press the [DISPLAY] button on the left side control panel.

- Each press of the button toggles the OSD function on and off.

### Turning the Date/Time On/Off

To turn the Date/Time on or off, access the menu and change the **Date/Time** mode. ↪ page 37

# Initial Setting : System Menu Setting

## Setting the Clock (Clock Set)

- ❖ Clock setup works in **Camera Mode/Player Mode/M.Cam Mode/M.Player Mode**. → page 26
- ❖ The date/time is automatically recorded onto a disc. Before recording, please set the date/time.

1. Set the **[Mode]** switch to **[DISC]** or **[CARD]**.  
(VP-DC163(i)/DC165W(i)/DC165WB(i) only)
2. Set the **[Power]** switch to **[CAMERA (Camera)]** or **[PLAYER (Player)]**.
3. Press the **[MENU]** button.
  - The menu list will appear.
4. Move the **[Joystick]** up or down to select **<System>**, then press the **[Joystick(OK)]**.
5. Move the **[Joystick]** up or down to select **<Clock Set>**, then press the **[Joystick(OK)]**.
  - The day will be highlight first.
6. Move the **[Joystick]** up or down to set current day, then press the **[Joystick(OK)]**.
  - The month will be highlighted.
  - To adjust the clock, select the Year, Month, Day, Hour, or Min by pressing the **[Joystick(OK)]**, then move the **[Joystick]** up or down to set respective values.
7. You can set the month, year, hour, and minute following the same procedure after setting the day.
8. Press the **[Joystick(OK)]** after setting minute.
  - A message **<Complete!>** is displayed.
9. To exit, press the **[MENU]** button.

### Notes

- After the Lithium Battery loses its charge (after about 6 months), the date/time appears on the screen as **12:00 01.JAN.2006**.
- You can set the year up to 2040.
- If the Lithium Battery is not installed, data inputted will not be backed up.

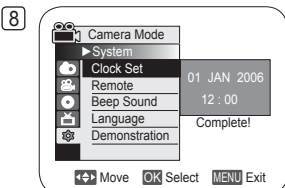
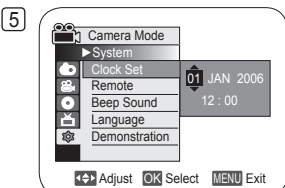
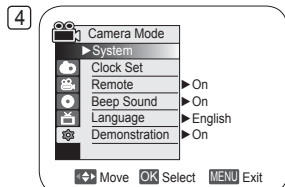

## Initial Setting : System Menu Setting

### Setting the Wireless Remote Control Acceptance (Remote) (VP-DC163(i)/DC165W(i)/DC165WB(i) only)

- ❖ The **Remote** function works in **Camera Mode/Player Mode/M.Cam Mode/M.Player Mode**. ↪ page 26
- ❖ The **Remote** function allows you to enable or disable the remote control for use with the DVD Camcorder.

1. Set the **[Mode]** switch to **[DISC]** or **[CARD]**.  
(VP-DC163(i)/DC165W(i)/DC165WB(i) only)
2. Set the **[Power]** switch to [ (Camera) ] or [ (Player) ].
3. Press the **[MENU]** button.
  - The menu list will appear.
4. Move the **[Joystick]** up or down to select **<System>**, then press the **[Joystick(OK)]**.
5. Move the **[Joystick]** up or down to select **<Remote>**, then press the **[Joystick(OK)]**.
6. Move the **[Joystick]** up or down to select **<On>** or **<Off>**, then press the **[Joystick(OK)]**.
7. To exit, press the **[MENU]** button.

#### Note

If you set the **Remote** to **Off** in the menu and try to use it, the remote control icon ( ) will blink for 3 seconds on the LCD Screen and then disappear.

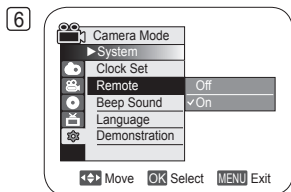
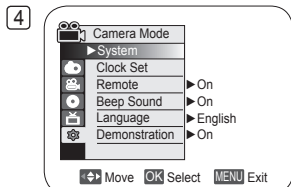

# Initial Setting : System Menu Setting

## Setting the Beep Sound (Beep Sound)

- ❖ The **Beep Sound** function works in **Camera Mode/Player Mode/M.Cam Mode/M.Player Mode**. → page 26
- ❖ You can turn the **Beep Sound** on or off, when on, each press of a button sounds a beep.

1. Set the **[Mode]** switch to **[DISC]** or **[CARD]**.  
(VP-DC163(i)/DC165W(i)/DC165WB(i) only)
2. Set the **[Power]** switch to **[CAMERA (Camera)]** or **[PLAYER (Player)]**.
3. Press the **[MENU]** button.
  - The menu list will appear.
4. Move the **[Joystick]** up or down to select **<System>**, then press the **[Joystick(OK)]**.
5. Move the **[Joystick]** up or down to select **<Beep Sound>**, then press the **[Joystick(OK)]**.
6. Move the **[Joystick]** up or down to select **<On>** or **<Off>**, then press the **[Joystick(OK)]**.
7. To exit, press the **[MENU]** button.

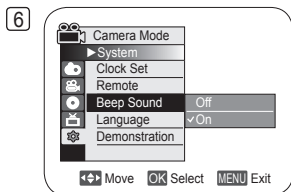
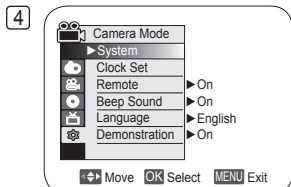

## Initial Setting : System Menu Setting

### Setting the Shutter Sound (Shutter Sound) (VP-DC163(i)/DC165W(i)/DC165WB(i) only)

- ❖ The **Shutter Sound** function works only in **M.Cam Mode**. ↪page 26
- ❖ You can turn the **Shutter Sound** on or off, when on, with each press of the **[PHOTO]** button the Shutter will sound.

1. Set the **[Mode]** switch to **[CARD]**.  
(VP-DC163(i)/DC165W(i)/DC165WB(i) only)
2. Set the **[Power]** switch to [ (Camera) ].
3. Press the **[MENU]** button.
  - The menu list will appear.
4. Move the **[Joystick]** up or down to select **<System>**, then press the **[Joystick(OK)]**.
5. Move the **[Joystick]** up or down to select **<Shutter Sound>**, then press the **[Joystick(OK)]**.
6. Move the **[Joystick]** up or down to select **<On>** or **<Off>**, then press the **[Joystick(OK)]**.
7. To exit, press the **[MENU]** button.

#### Note

If **Beep Sound** is set to **Off**, you will not hear the shutter sound even if it is set to **On**.

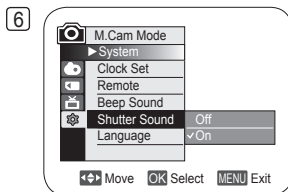
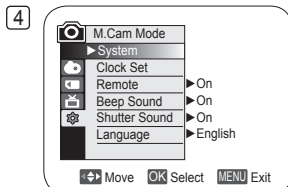

# Initial Setting : System Menu Setting

## Selecting the OSD Language (Language)

- ❖ The **Language** function works in **Camera Mode/Player Mode/M.Cam Mode/M.Player Mode**. ↪page 26
- ❖ You can select the desired language to display the menu screen and the messages.

1. Set the **[Mode]** switch to **[DISC]** or **[CARD]**.  
(VP-DC163(i)/DC165W(i)/DC165WB(i) only)
2. Set the **[Power]** switch to **[📷(Camera)]** or **[▶(Player)]**.
3. Press the **[MENU]** button.
  - The menu list will appear.
4. Move the **[Joystick]** up or down to select **<System>**, then press the **[Joystick(OK)]**.
5. Move the **[Joystick]** up or down to select **<Language>**, then press the **[Joystick(OK)]**.
  - The available language options are listed.
6. Move the **[Joystick]** up or down to select the desired OSD language, then press the **[Joystick(OK)]**.
  - The OSD language is refreshed in the selected language.
7. To exit, press the **[MENU]** button.

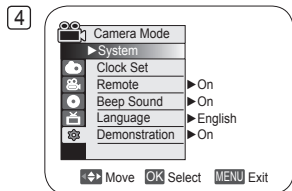

### Note

The word **Language** in the menu is always indicated in English.

# Initial Setting : System Menu Setting

## Viewing the Demonstration (Demonstration)

- ❖ The **Demonstration** function may only be used in the **Camera Mode** with no disc inserted in the unit. ➔ page 26
- ❖ Before you begin: Make sure that there is no disc inserted in the DVD Camcorder. ➔ page 40
- ❖ Demonstration automatically shows you the major functions that are included with your DVD Camcorder so that you may use them more easily.
- ❖ The Demonstration operates repeatedly until it is switched off.

1. Set the **[Mode]** switch to **[DISC]**. (VP-DC163(i)/DC165W(i)/DC165WB(i) only)
2. Set the **[Power]** switch to **[CAMERA (Camera)]**.
3. Press the **[MENU]** button.
  - The menu list will appear.
4. Move the **[Joystick]** up or down to select **<System>**, then press the **[Joystick(OK)]**.
5. Move the **[Joystick]** up or down to select **<Demonstration>**, then press the **[Joystick(OK)]**.
6. Move the **[Joystick]** up or down to select **<On>**, then press the **[Joystick(OK)]**.
7. Press the **[MENU]** button.
  - The Demonstration will begin.
8. To quit the Demonstration, press the **[MENU]** button.

### Note

When you press FADE, BLC, EASY.Q, MF/AF, or COLOR NITE button during the Demonstration operation, the Demonstration function will be deactivated and the function of the button pressed will be activated.

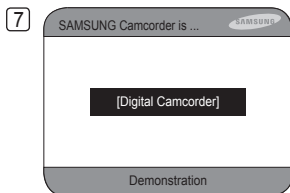
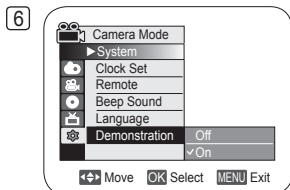
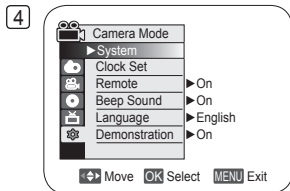

# Initial Setting : Display Menu Setting

## Adjusting the LCD Screen (LCD Bright/LCD Colour)

- ❖ Adjusting the LCD Screen works in **Camera Mode/Player Mode/M.Cam Mode/M.Player Mode**. ➔page 26
- ❖ Your DVD Camcorder is equipped with a 2.5 inch (VP-DC161(i)/DC163(i) only) / 2.7 inch wide (VP-DC161W(i)/DC161WB(i)/DC165W(i)/DC165WB(i) only) colour Liquid Crystal Display (LCD) Screen, which enables you to view what you are recording or playing back directly.
- ❖ Depending on the conditions under which you are using the DVD Camcorder (indoors or outdoors for example), you can adjust;
  - **LCD Bright**
  - **LCD Colour**

1. Set the **[Mode]** switch to **[DISC]** or **[CARD]**.  
(VP-DC163(i)/DC165W(i)/DC165WB(i) only)
2. Set the **[Power]** switch to **[📷 (Camera)]** or **[▶ (Player)]**.
3. Press the **[MENU]** button.
  - The menu list will appear.
4. Move the **[Joystick]** up or down to select **<Display>**, then press the **[Joystick(OK)]**.
5. Move the **[Joystick]** up or down to select the item you want to adjust (**LCD Bright** or **LCD Colour**), then press the **[Joystick(OK)]**.
6. Move the **[Joystick]** left or right to adjust the value of the selected item (**LCD Bright** or **LCD Colour**), then press the **[Joystick(OK)]**.
  - You can set values for **<LCD Bright>** and **<LCD Colour>** between **<00>** ~ **<35>**.
7. To exit, press the **[MENU]** button.
  - Adjusting the LCD Screen does not affect the brightness and colour of the image to be recorded.

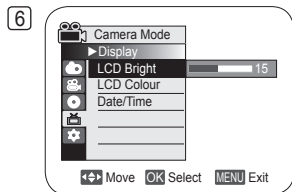
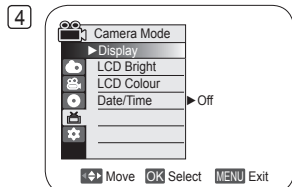



## Initial Setting : Display Menu Setting

### Displaying the Date/Time (Date/Time)

- ❖ The **Date/Time** function works in **Camera Mode/Player Mode/M.Cam Mode/M.Player Mode**. ↪page 26
- ❖ The date and time are automatically recorded on a special data area of the disc.

1. Set the **[Mode]** switch to **[DISC]** or **[CARD]**.  
(VP-DC163(i)/DC165W(i)/DC165WB(i) only)
2. Set the **[Power]** switch to **[CAMERA (Camera)]** or **[PLAY (Player)]**.
3. Press the **[MENU]** button.
  - The menu list will appear.
4. Move the **[Joystick]** up or down to select **<Display>**, then press the **[Joystick(OK)]**.
5. Move the **[Joystick]** up or down to select **<Date/Time>**, then press the **[Joystick(OK)]**.
6. Move the **[Joystick]** up or down to select the display type of the Date/Time, then press the **[Joystick(OK)]**.
  - Display type of the Date/Time: **<Off>**, **<Date>**, **<Time>**, **<Date&Time>**.
7. To exit, press the **[MENU]** button.

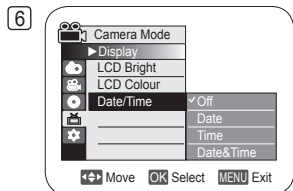
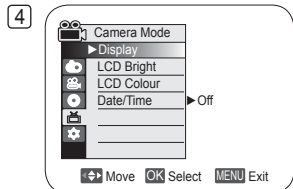

#### Notes

- The Date/Time will read **12:00 01.JAN.2006** in the following conditions.
  - During playback of a blank section of a disc.
  - If the disc was recorded before setting the **Date/Time** in the DVD Camcorder.
  - When the Lithium Battery becomes weak or dead.
- Before you use the **Date/Time** function, you must set the clock. ↪page 30

# DVD Camcorder: Before Recording

## Using the Viewfinder

❖ In the [📷(Camera)] or [▶(Player)] mode, the Viewfinder will work when the LCD Screen is closed.

## Adjusting the Focus

The focus adjustment knob of the Viewfinder enables individuals with vision problems to see clearer images.

1. Close the LCD Screen and pull out the Viewfinder.
2. Use the Focus Adjustment Knob of the Viewfinder to focus the picture.

### Note

Viewing the sun or any strong light source through the Viewfinder for a prolonged period may be harmful, or cause temporary impairment.

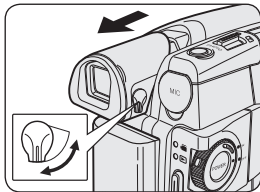

# DVD Camcorder: Before Recording

## Various Recording Techniques

❖ In some situations, different recording techniques may be required for more dramatic results.

### 1. General recording.

### 2. Downward recording.

Making a recording with a top view of the LCD Screen.

### 3. Upward recording.

Making a recording viewing the LCD Screen from below.

### 4. Self recording.

Making a recording viewing the LCD Screen from the front.

### 5. Recording with the Viewfinder.

In circumstances where it is difficult to use the LCD Screen, the Viewfinder can be used as a convenient alternative.

### Note

Please rotate the LCD Screen carefully as excessive rotation may cause damage to the inside of the hinge that connects the LCD Screen to the DVD Camcorder.

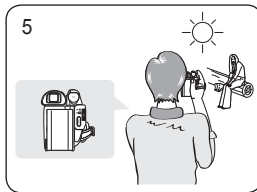
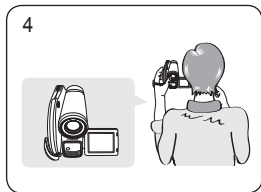
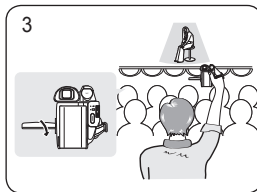
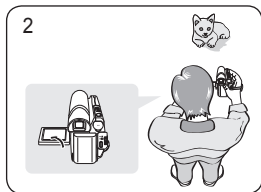
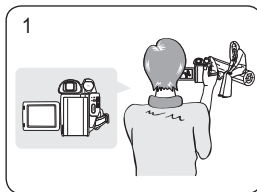

# DVD Camcorder: Before Recording

## Inserting and Removing a Disc

- ❖ When inserting a disc or closing the disc cover, do not apply excessive force. It may cause a malfunction.
- ❖ You cannot open the disc cover while loading.
- ❖ Set the **[Mode]** switch to **[DISC]** (VP-DC163(i)/DC165W(i)/DC165WB(i) only) and the **[Power]** switch to **[CAMERA]** to view menus and messages displayed on the LCD Screen.

### Inserting a Disc

1. Push the **[OPEN]** switch in the direction of the arrow.
  - The disc cover will partially open.
2. Gently open the cover the rest of the way by hand.
3. Push the disc into the disc compartment until a click is heard.
  - The recording side of the disc must face the inside of the DVD camcorder.
  - Do not touch the pickup lens.
4. Gently push the section marked **[PUSH CLOSE]** on the disc cover to close it.
  - Once inserted, the disc is recognised and the **[ACCESS]** indicator blinks. Do not cut off the power supply during this time. Do not shake nor apply impact. It may cause a malfunction.

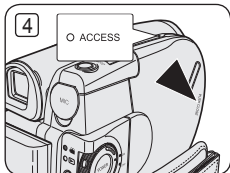
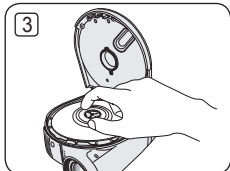
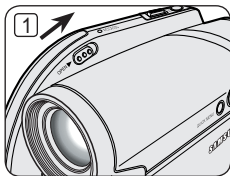

### Notes

- Move the Hand Strap so it does not interfere with inserting or ejecting the disc.
- The disc cover can be opened when the device is connected to an AC power adapter or the battery pack, even if the power is off.

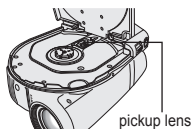

### Caution

This product utilizes a laser. Use of controls or adjustments or performance of procedures other than those specified herein may result in hazardous radiation exposure. Do not open covers and do not look inside the product if interlock mechanism is damaged.

### Warning

Be careful not to damage the interlock mechanism.

## DVD Camcorder: Before Recording

### When using a New Disc: Formatting a new Disc

Formatting may be required if a new disc is inserted.  
Recognition of the disc will start.

**For a DVD-R/+R DL disc:** Formatting will automatically begin.

**For a DVD-RW disc:** You are prompted with the **<Disc is not formatted. Format?>** message.

Differences between Video and VR mode	Video (Video Mode) : If the disc has been finalised, you will be able to play the disc on most DVD Players/Recorders.
	VR (VR Mode) : You can edit the disc on a DVD Camcorder, but playback is only possible on a DVD Recorder that supports VR mode.

▪ Refer to page 12 for Finalised disc compatibility.

Move the **[Joystick]** left or right to select **<Video>** or **<VR>**, then press **[Joystick(OK)]**.

- Please refer to page 11 for disc type descriptions and usage.
- Upon completion, the **<Complete!>** message will appear.
- If you select **<Cancel>**, the **<Not formatted!>** warning message will appear.

Formatting a new disc is required to record on it. To format later, use the **<Disc Manager>** menu. ➔ page 81

**For a DVD+RW disc:** You are prompted with the **<Disc format? All files will be deleted!>** message.

Move the **[Joystick]** left or right to select **<Yes>**, then press **[Joystick(OK)]**.

- Upon completion the **<Complete!>** message will appear.
- If you select **<No>**, the **<Not formatted!>** warning message will appear.

Formatting a new disc is required to record on it. To format later, use the **<Disc Manager>** menu. ➔ page 81

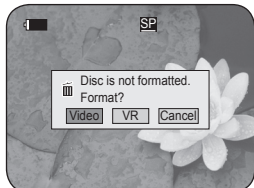

<When a DVD-RW disc is formatted.>

### Removing a Disc

1. Push the **[OPEN]** switch in the direction of the arrow.
  - The disc cover will partially open.
2. Gently open the cover the rest of the way by hand.
3. Remove the disc.
  - While pushing down the centre portion of the disc spindle, pick up the disc by the edges to remove.
4. Gently push the section marked **[PUSH CLOSE]** on the disc cover to close it.

### Note

The Finalize/Format functions are not available at battery level and .

# DVD Camcorder: Before Recording

## Selecting the Record Mode (Rec Mode)

- ❖ The Record Mode function works in both **Camera Mode** and **Player Mode**. ↪ page 26
- ❖ This DVD Camcorder can film in the XP (extra play), the SP (standard play) and the LP (long play) modes. The SP mode is set as the factory default.

1. Set the **[Mode]** switch to **[DISC]**. (VP-DC163(i)/DC165W(i)/DC165WB(i) only)
2. Set the **[Power]** switch to **[CAMERA (Camera)]** or **[PLAY (Player)]**.
3. Press the **[MENU]** button.
  - The menu list will appear.
4. Move the **[Joystick]** up or down to select **<Record>**, then press the **[Joystick(OK)]**.
5. Move the **[Joystick]** up or down to select **<Rec Mode>**, then press the **[Joystick(OK)]**.
6. Move the **[Joystick]** up or down to select the desired record mode (**XP**, **SP** or **LP**), then press the **[Joystick(OK)]**.
7. To exit, press the **[MENU]** button.
  - The icon of the selected mode is displayed.

### Recording Times based on Disc Type

	DVD-RW/+RW/-R (1.4G)	DVD+R DL (2.6G)
XP	Approx. 20min	Approx. 35min
*SP	Approx. 30min	Approx. 53min
*LP	Approx. 60min	Approx. 106min

\* Recorded files are encoded with Variable Bit Rate (VBR).

- The recording times shown above are approximate and depend on the recording environment (i.e. lighting conditions).
- VBR is an encoding system that automatically adjusts the bit rate according to the recording image.

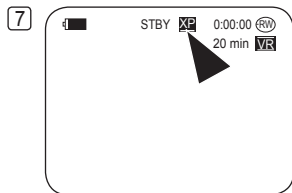
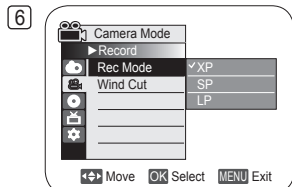
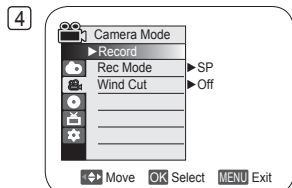

# DVD Camcorder: Basic Recording

## Making your First Recording

1. Connect a power source to the DVD Camcorder. ↪ pages 21, 25
  - (A Battery Pack or a AC Power adapter)
  - Insert a disc. ↪ page 40
2. Remove the Lens Cover.
3. Open the LCD Screen
  - Set the **[Mode]** switch to **[DISC]**.  
(VP-DC163(i)/DC165W(i)/DC165WB(i) only)
  - Set the **[Power]** switch to **[CAMERA]**.  
Make sure that **<STBY>** is displayed.
  - Make sure the image you want to record appears on the LCD Screen or Viewfinder.
  - Make sure the Battery Level indicates that there is enough remaining power for your expected recording time.
4. To start recording, press the **[Start/Stop]** button.
  - **<REC>** is displayed on the LCD Screen.  
The record mode, recording time, the disc type, the format mode, and the title scene number are displayed on the LCD Screen.
5. To stop recording, press the **[Start/Stop]** button again.
  - **<STBY>** is displayed on the LCD screen after blinking.
  - If you press the **[Start/Stop]** button to record again, a new title scene will be created.  
The title scene number will not appear in the STBY mode but in the REC mode.

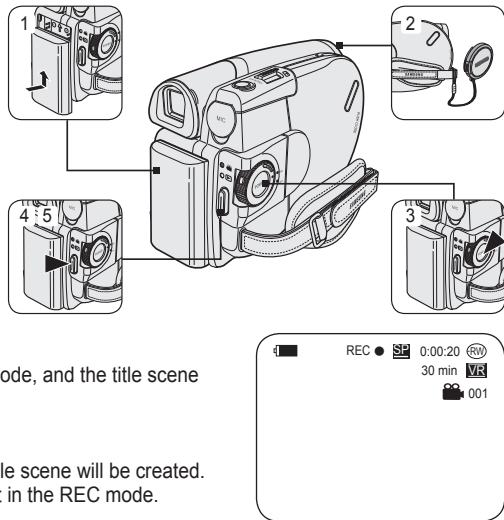

### Notes

- Playing title scenes ↪ page 63
- Up to 253 title scenes can be created on DVD-R/+RW/+R DL/-RW(Video Mode)discs, and up to 999 on DVD-RW(VR Mode).
- Detach the Battery Pack when you have finished recording to prevent unnecessary battery power consumption.
- If the power cable/batteries are disconnected, or recording is disabled during recording, an error message will appear and the system is switched to the data recovery mode.  
While data is being recovered, no other function is enabled. After data recovery, the system will be switched to the STBY mode.

# DVD Camcorder: Basic Recording

## Recording with Ease for Beginners (EASY.Q Mode)

- ❖ The EASY.Q function works only in **Camera Mode**. ➔page 26
  - ❖ The EASY.Q function allows a beginner to easily make good recordings.
1. Set the **[Mode]** switch to **[DISC]**. (VP-DC163(i)/DC165W(i)/DC165WB(i) only)
  2. Set the **[Power]** switch to **[CAMERA]**.
  3. By pressing the **[EASY.Q]** button, all functions on the DVD Camcorder will be set to off and the recording settings will be set to the following basic modes (DIS, AF(Auto Focus), AWB(Auto White Balance), AE(Auto Exposure)) ON:
    - The word **<EASY.Q>** and DIS (👉) appear on the display at the same time.
  4. Press the **[Start/Stop]** button to start recording.
    - Recording will begin using the basic automatic settings.
  5. Press the **[EASY.Q]** button again in the STBY mode to turn the EASY.Q mode off.
    - The EASY.Q function will not turn off while you are recording.
    - The DVD Camcorder will return to the settings that were set prior to activating EASY.Q mode.

### Notes

- In EASY.Q mode, certain functions are not available, such as Menu, BLC, Manual focus, Color Nite. If you want to use these functions, you must first turn the EASY.Q mode off.
- The EASY.Q mode settings are released when the Battery Pack is removed from the DVD Camcorder and must be reset when the Battery Pack is replaced.
- 16:9 Wide is not available in the EASY.Q mode. (VP-DC161(i)/DC163(i) only)
- **Digital Effect** and **Digital Zoom** is not available in the EASY.Q mode.

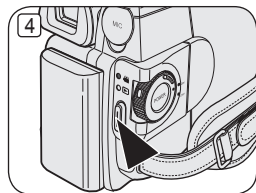
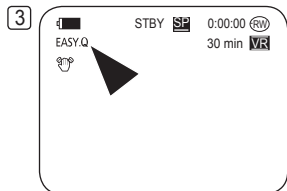
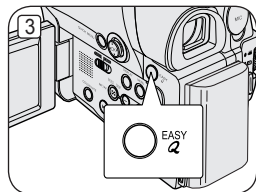



# DVD Camcorder: Basic Recording

## Using External Microphone

Connect external microphone (not supplied) to the external microphone jack of this DVD Camcorder. Clearer sound can be recorded.

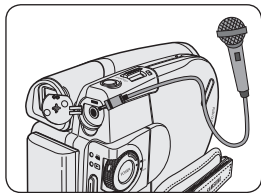

## Zooming In and Out

- ❖ The Zoom function works in both **Camera Mode** and **M.Cam Mode**. ➔ page 26
  - ❖ Zooming is a recording technique that lets you change the size of the subject in a scene.
  - ❖ You can zoom using variable zoom speeds.
  - ❖ Use these features for different shots. Please note that over-use of the Zoom feature can lead to unprofessional looking results and a reduction of battery usage time.
1. Move the **[Zoom]** lever slightly for a gradual zoom, move it further for a high-speed zoom.
    - Your zooming is monitored on the OSD.
  2. **[T]** (Telephoto) side: Subject appears closer.
  3. **[W]** (Wide angle) side: Subject appears farther away.
    - You can record a subject that is about 10mm (about 0.5 inch) away from the lens surface in the Wide position.

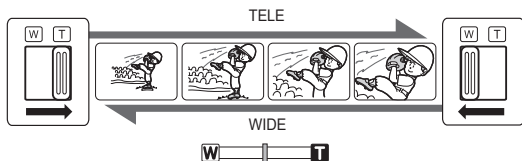

# DVD Camcorder: Basic Recording

## Using the Fade In and Out (FADE)

- ❖ The Fade function works only in **Camera Mode**. ↪ page 26
- ❖ You can give your recording a professional look by using special effects such as fade in at the beginning of a sequence or fade out at the end of a sequence.

### To Start Recording

1. Set the **[Mode]** switch to **[DISC]**.  
(VP-DC163(i)/DC165W(i)/DC165WB(i) only)
2. Set the **[Power]** switch to **[CAMERA]**.
3. Before recording, hold down the **[FADE]** button.
  - The picture and sound gradually disappear (fade out).
4. Press the **[Start/Stop]** button and at the same time release the **[FADE]** button.
  - Recording starts and the picture and sound gradually appear (fade in).

### To Stop Recording

5. When you wish to stop recording, hold down the **[FADE]** button.
  - The picture and sound gradually disappear (fade out).
6. When the picture has disappeared, press the **[Start/Stop]** button to stop recording.

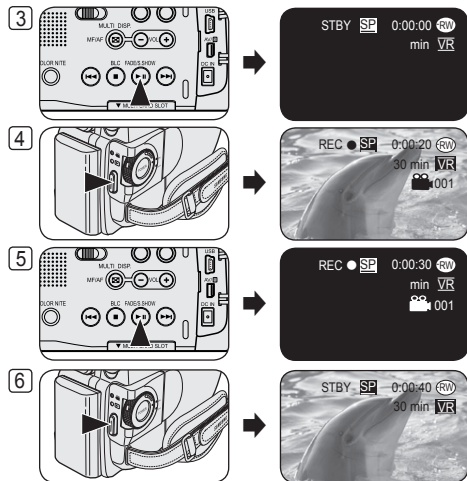

a. Fade Out (Approx. 4 seconds)

b. Fade In (Approx. 4 seconds)

Hold down the **[FADE]** button

a. Fade Out

Gradual disappearance →



← Gradual appearance

b. Fade In

Release the **[FADE]** button

## DVD Camcorder: Basic Recording

### Using Back Light Compensation Mode (BLC)

- ❖ BLC works in both **Camera Mode** and **M.Cam Mode**. ↪ page 26
- ❖ Back lighting exists when the subject is darker than the background:
  - The subject is in front of a window.
  - The person to be recorded is wearing white or shiny clothes and is placed against a bright background; the person's face is too dark to distinguish his/her features.
  - The subject is outdoors and the background is overcast.
  - The light sources are too bright.
  - The subject is against a snowy background.



&lt;BLC Off&gt;



&lt;BLC On&gt;

1. Set the **[Mode]** switch to **[DISC]** or **[CARD]**. (VP-DC163(i)/DC165W(i)/DC165WB(i) only)
2. Set the **[Power]** switch to **[CAMERA]**.
3. Press the **[BLC]** button.
  - BLC icon (☼) is displayed.
4. To exit BLC mode, press the **[BLC]** button again.
  - Each press of the **[BLC]** button toggles: Normal → BLC → Normal.

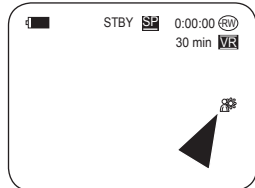
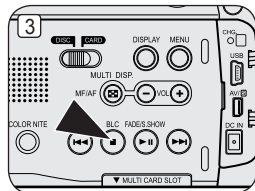

#### Note

The BLC function will not operate in EASY.Q mode.

# DVD Camcorder: Basic Recording

## Using the Color Nite

- Color Nite function works only in **Camera Mode**. ↪ page 26
- You can make the subject recorded appear to be in slow motion by controlling the shutter speed, or a brighter image in dark places without a compromise in colours.
- Please disable 16:9 Wide mode to use the Color Nite function. ↪ page 59

- Set the **[Mode]** switch to **[DISC]**. (VP-DC163(i)/DC165W(i)/DC165WB(i) only)
- Set the **[Power]** switch to **[CAMERA (Camera)]**.
- Press the **[COLOR NITE]** (VP-DC161(i)/DC161W(i)/DC161WB(i)/DC163(i) only) or **[C.NITE/LED LIGHT]** (VP-DC165W(i)/DC165WB(i) only) button.
- Each time you press the **[COLOR NITE]** (VP-DC161(i)/DC161W(i)/DC161WB(i)/DC163(i) only) or **[C.NITE/LED LIGHT]** (VP-DC165W(i)/DC165WB(i) only) button, shutter speed is changed to;
  - ▶ **<Color N. 1/25>**, **<Color N. 1/13>** and off.  
(VP-DC161(i)/DC161W(i)/DC161WB(i)/DC163(i) only)
  - ▶ **<Color N. 1/25>**, **<Color N. 1/13>**, **<Color N. 1/13 (1/13) >** and off.  
(VP-DC165W(i)/DC165WB(i) only)

### Notes

- When using Color Nite, the image takes on a slow motion like effect.
- When using Color Nite, the focus adjusts slowly and white dots may appear on the screen, this is not a defect.
- Program AE, Digital Zoom, Shutter, Exposure, Mosaic, Mirror, Emboss2, Pastel2 or 16:9 Wide** is not available in the Color Nite mode.
- If DIS or EASY.Q is set, Color Nite mode will be released.

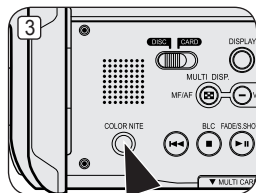

(VP-DC161(i)/DC161W(i)/  
DC161WB(i)/DC163(i) only)

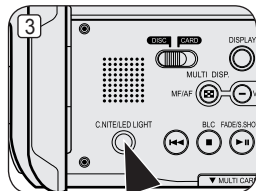

(VP-DC165W(i)/DC165WB(i) only)

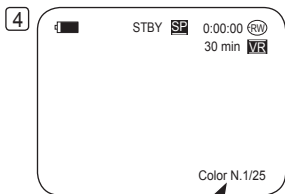

# DVD Camcorder: Basic Recording

## Using the LED LIGHT (VP-DC165W(i)/DC165WB(i) only)

- ❖ The LED LIGHT function works only in **Camera Mode**. ➔page 26
  - ❖ The LED LIGHT enables you to record a subject in dark places.
  - ❖ The LED LIGHT can be used with Color Nite function only.
1. Set the **[Mode]** switch to **[DISC]**. (VP-DC163(i)/DC165W(i)/DC165WB(i) only)
  2. Set the **[Power]** switch to **[CAMERA (Camera)]**.
  3. Press the **[C.NITE/LED LIGHT]** button until **<Color N. 1/13>** appears.

### Danger

- The LED LIGHT can become extremely hot.
- Do not touch it while in operation or soon after turning it off, otherwise serious injury may result.
- Do not place the DVD Camcorder into the carrying case immediately after using the LED LIGHT, since it remains extremely hot for some time.
- Do not use near flammable or explosive materials.

### Note

The range of the LED LIGHT is limited. (up to 6.6ft (2m))

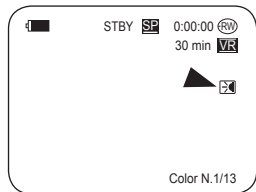
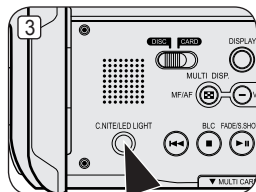

# DVD Camcorder: Advanced Recording

## Cutting Off Wind Noise (Wind Cut)

- ❖ The **Wind Cut** function works only in **Camera Mode**. ➔page 26
- ❖ Use the Wind Cut when recording in windy places such as the beach or near buildings.
- ❖ The Wind Cut function minimizes wind noise or other noise while recording.
  - When the Wind Cut is on, some low pitched tones are eliminated along with the sound of the wind.

1. Set the **[Mode]** switch to **[DISC]**. (VP-DC163(i)/DC165W(i)/DC165WB(i) only)
2. Set the **[Power]** switch to **[CAMERA (Camera)]**.
3. Press the **[MENU]** button.
4. Move the **[Joystick]** up or down to select **<Record>**, then press the **[Joystick(OK)]**.
5. Move the **[Joystick]** up or down to select **<Wind Cut>**, then press the **[Joystick(OK)]**.
6. To activate the Wind Cut function, move the **[Joystick]** up or down to select **<On>**, then press the **[Joystick(OK)]**.
7. To exit, press the **[MENU]** button.
  - Wind Cut icon ([F]) is displayed.

### Note

Make sure **Wind Cut** is set to **Off** when you want the microphone to be as sensitive as possible.

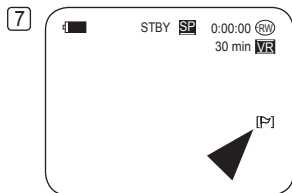
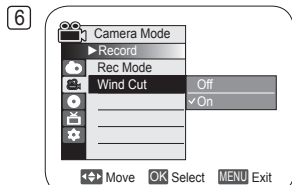
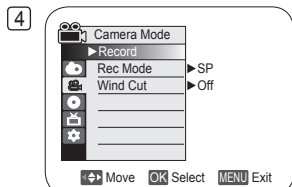

## DVD Camcorder: Advanced Recording

### Setting the Shutter Speed & Exposure (Shutter/Exposure)

- ❖ The Shutter Speed function works only in **Camera Mode**. ↪ page 26
  - ❖ The Exposure function works in both **Camera Mode** and **M.Cam Mode**. ↪ page 26
  - ❖ The Shutter Speed and Exposure functions can be set in the QUICK MENU.
1. Set the **[Mode]** switch to **[DISC]** or **[CARD]**. (VP-DC163(i)/DC165W(i)/DC165WB(i) only)
  2. Set the **[Power]** switch to **[CAMERA (Camera)]**.
  3. Press the **[QUICK MENU]** button.
    - QUICK MENU list will appear.
  4. Move the **[Joystick]** up or down to select **<Shutter>** or **<Exposure>**, then press the **[Joystick(OK)]**.
  5. Move the **[Joystick]** up or down to select **<Manual>**, then press the **[Joystick(OK)]**.
  6. Move the **[Joystick]** left or right to select the desired shutter speed or exposure value, then press the **[Joystick(OK)]**.
    - Shutter speed can be set to **<1/50>**, **<1/120>**, **<1/250>**, **<1/500>**, **<1/1000>**, **<1/2000>**, **<1/4000>** or **<1/10000>**.
    - Exposure value can be set between **<00>** and **<29>**.
  7. To exit, press the **[QUICK MENU]** button.
    - Selected settings are displayed.

### Recommended Shutter Speeds When Recording

- ❖ Outdoor sports such as golf or tennis: 1/2000 or 1/4000
- ❖ Moving cars or trains or other rapidly moving vehicles such as roller coasters: 1/1000, 1/500 or 1/250
- ❖ Indoor sports such as basketball: 1/120

### Adjusting the Exposure When Recording

- ❖ If you set Exposure to Manual, the default setting appears as the value adjusted automatically for changes according to the environmental light conditions. You can also adjust the brightness using the Joystick.

#### Notes

- If you manually change the Shutter Speed and the Exposure value when **Program AE** option is selected, manual changes are applied first.
- The image may not seem as smooth when a high Shutter Speed is set.
- The DVD Camcorder returns to the auto shutter and auto exposure settings when you change to the EASY.Q mode.
- When recording with a Shutter Speed of 1/1000 or higher, make sure the sun is not shining into the lens.

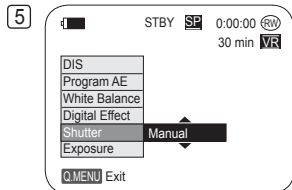
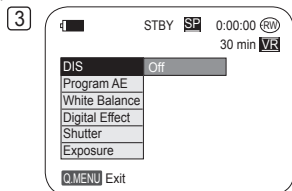

# DVD Camcorder: Advanced Recording

## Auto Focus / Manual Focus

- ❖ The Auto Focus/Manual Focus function works in both **Camera Mode** and **M.Cam Mode**. ➔page 26
- ❖ In most situations, it is better to use the automatic focus feature, as it enables you to concentrate on the creative side of your recording.
- ❖ Manual focusing may be necessary under certain conditions that make automatic focusing difficult or unreliable.

### Auto Focus

- ❖ If you are inexperienced in the use of DVD Camcorders, we recommend that you use Auto Focus.

### Manual Focus

- ❖ In the following situations, you may obtain better results by adjusting the focus manually.
    - A picture containing several objects, some close to the DVD Camcorder, others further away.
    - A person enveloped in fog or surrounded by snow.
    - Very shiny or glossy surfaces like a car.
    - People or objects moving constantly or quickly like an athlete or a crowd.
1. Set the **[Mode]** switch to **[DISC]** or **[CARD]**. (VP-DC163(i)/DC165W(i)/DC165WB(i) only)
  2. Set the **[Power]** switch to **[CAMERA]**.
  3. Press the **[MF/AF]** button.
    - The manual focus icon (MF) will blink.
  4. Focus with the **[VOL-]** and **[VOL+]** buttons.
    - Pressing the **[VOL-]** button will focus on the foreground image while pressing the **[VOL+]** button will focus on the background image.
  5. To exit, press the **[MF/AF]** button.

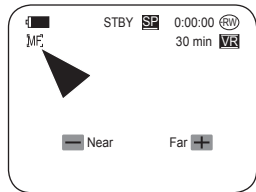
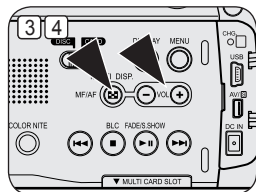
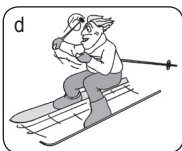
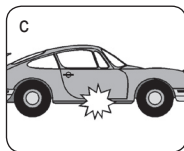
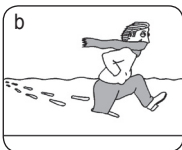

### Note

Manual Focus is not available in the EASY.Q mode.



## DVD Camcorder: Advanced Recording

### Programmed Automatic Exposure Modes (Program AE)

- ❖ The **Program AE** function works only in **Camera Mode**. ↪page 26
  - ❖ The **Program AE** mode allows you to adjust shutter speeds and apertures to suit different recording conditions.
  - ❖ They give you creative control over the depth of field.
- **<Auto (A)> mode**
    - Auto balance between the subject and the background.
    - To be used in normal conditions.
    - The shutter speed automatically varies from 1/50 to 1/250 per second, depending on the scene.
  - **<Sports (S)> mode**  
For recording people or objects moving quickly.
  - **<Portrait (P)> mode**
    - For focusing on the background of the subject, when the background is out of focus.
    - The Portrait mode is most effective when used outdoors.
    - The shutter speed automatically varies from 1/50 to 1/1000 per second.
  - **<Spotlight (L)> mode**  
For recording correctly when there is only light on the subject and not the rest of the picture.
  - **<Sand/Snow (Ss)> mode**  
For recording when people or objects are darker than the background because of reflected light from sand or snow.
  - **<High Speed (H)> (High Shutter Speed) mode**  
For recording fast-moving subjects such as players in golf or tennis games.

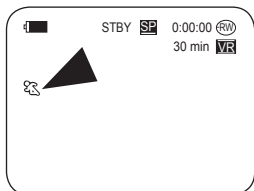

# DVD Camcorder: Advanced Recording

## Setting the Program AE

1. Set the **[Mode]** switch to **[DISC]**. (VP-DC163(i)/DC165W(i)/DC165WB(i) only)
2. Set the **[Power]** switch to **[CAMERA (Camera)]**.
3. Press the **[MENU]** button.
  - The menu list will appear.
4. Move the **[Joystick]** up or down to select **<Camera>**, then press the **[Joystick(OK)]**.
5. Move the **[Joystick]** up or down to select **<Program AE>**, then press the **[Joystick(OK)]**.
  - The available options are listed.
6. Move the **[Joystick]** up or down to select desired program AE option, then press the **[Joystick(OK)]**.
7. To exit, press the **[MENU]** button.
  - The icon of the selected mode is displayed.
  - When the **<Auto>** mode is selected, no icon is displayed.



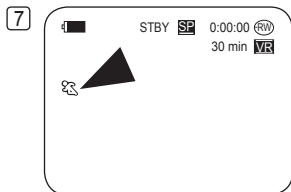
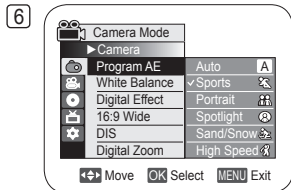
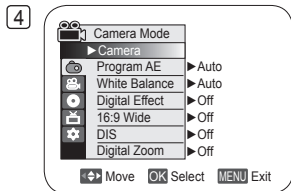

### Notes

- You can directly access the **Program AE** function by using the **[QUICK MENU]** button.   
→ page 27
- The **Program AE** function will not operate in EASY.Q mode.



# DVD Camcorder: Advanced Recording

## Setting the White Balance (White Balance)

- ❖ The **White Balance** function works in both **Camera Mode** and **M.Cam Mode**. ↪page 26
- ❖ The **White Balance** is a recording function that preserves the unique image colour of the subject in any recording condition.
- ❖ You may select the appropriate White Balance mode to obtain good quality image colour.
  - **Auto** (  ): This mode is generally used to control the White Balance automatically.
  - **Indoor** (  ): This controls the White Balance according to indoor ambience.
    - Under halogen or studio/video lighting
    - Subject is of one dominant colour
    - Close up
  - **Outdoor** (  ): This controls the White Balance according to the outdoor ambience.
    - In daylight, especially for close up and where the subject is of one dominant colour.
  - **Custom WB** (  ): This controls the White Balance according to the recording environment.

1. Set the **[Mode]** switch to **[DISC]** or **[CARD]**.  
(VP-DC163(i)/DC165W(i)/DC165WB(i) only)
2. Set the **[Power]** switch to [  (Camera) ].
3. Press the **[MENU]** button.
  - The menu list will appear.
4. Move the **[Joystick]** up or down to select **<Camera>**, then press the **[Joystick(OK)]**.
5. Move the **[Joystick]** up or down to select **<White Balance>**, then press the **[Joystick(OK)]**.
6. Move the **[Joystick]** up or down to select desired mode (**Auto**, **Indoor**, **Outdoor** or **Custom WB**), then press the **[Joystick(OK)]**.
  - Refer to page 56 for details on setting Custom WB.
7. To exit, press the **[MENU]** button.
  - The icon of the selected mode is displayed.
  - When the **<Auto>** mode is selected, no icon is displayed.

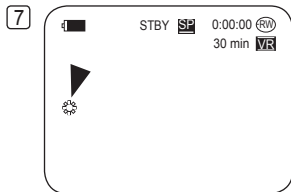
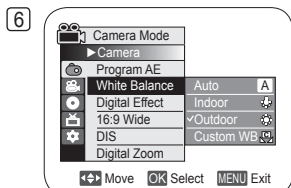
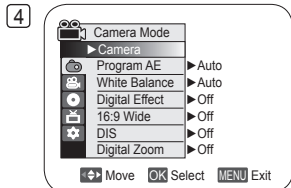

# DVD Camcorder: Advanced Recording

## Setting the Custom White Balance

❖ You can adjust the white balance as you wish based on the recording environment.

1. Set the **[Mode]** switch to **[DISC]** or **[CARD]**. (VP-DC163(i)/DC165W(i)/DC165WB(i) only)
2. Set the **[Power]** switch to **[CAMERA]**.
3. Press the **[MENU]** button.
  - The menu list will appear.
4. Move the **[Joystick]** up or down to select **<Camera>**, then press the **[Joystick(OK)]**.
5. Move the **[Joystick]** up or down to select **<White Balance>**, then press the **[Joystick(OK)]**.
6. Move the **[Joystick]** up or down to select **<Custom WB>**, then press the **[Joystick(OK)]**.
  - The **<Set White Balance>** will blink.
7. Place the subject under the desired lighting, then press the **[Joystick(OK)]**.
  - The **<Set White Balance>** will disappear and the white balance setting will commence.
8. To exit, press the **[MENU]** button.
  - Custom WB icon () is displayed.

### Notes

- You can directly access the **White Balance** function by using the **[QUICK MENU]** button. → page 27
- The **White Balance** function will not operate in EASY.Q mode.
- Turn the **Digital Zoom** off (if necessary) to set a more accurate white balance.
- Reset the white balance if lighting conditions change.
- During normal outdoor recording, setting to Auto may provide better results.

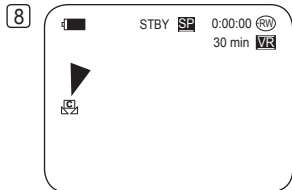
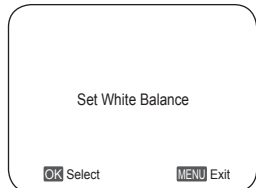
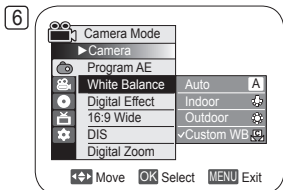

## DVD Camcorder: Advanced Recording

### Applying Digital Effects (Digital Effect)

- ❖ The **Digital Effect** function works only in **Camera Mode**. ➞ page 26
- ❖ The Digital Effects enable you to give a creative look to your recording.
- ❖ Select the appropriate Digital Effect for the type of picture that you wish to record and the effect you wish to create.
- ❖ There are 10 Digital Effect modes.

**1. <Art> mode**

This mode gives the images a coarse effect.

**2. <Mosaic> mode**

This mode gives the images a mosaic effect.

**3. <Sepia> mode**

This mode gives the images a reddish-brown pigment.

**4. <Negative> mode**

This mode reverses the colours, creating a negative image.

**5. <Mirror> mode**

This mode cuts the picture in half, using a mirror effect.

**6. <BLK & WHT> mode**

This mode changes the images to black and white.

**7. <Emboss1> mode**

This mode creates a 3D effect (embossing).

**8. <Emboss2> mode**

This mode creates a 3D effect (embossing) on the surrounding area of an image.

**9. <Pastel1> mode**

This mode applies a pale pastel drawing effect to an image.

**10. <Pastel2> mode**

This mode applies a pale pastel drawing effect to surrounding area of an image.

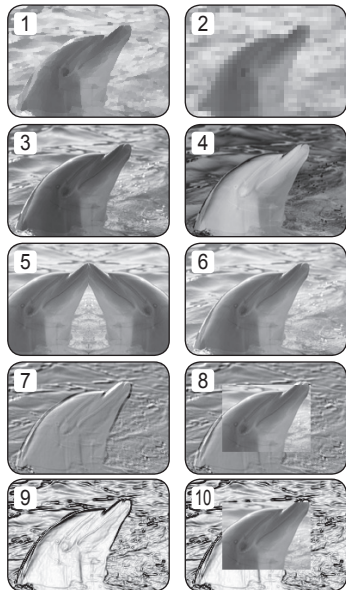

# DVD Camcorder: Advanced Recording

## Selecting the Digital Effects

1. Set the **[Mode]** switch to **[DISC]**. (VP-DC163(i)/DC165W(i)/DC165WB(i) only)
2. Set the **[Power]** switch to **[CAMERA]**.
3. Press the **[MENU]** button.
  - The menu list will appear.
4. Move the **[Joystick]** up or down to select **<Camera>**, then press the **[Joystick(OK)]**.
5. Move the **[Joystick]** up or down to select **<Digital Effect>**, then press the **[Joystick(OK)]**.
6. Move the **[Joystick]** up or down to select the desired Digital Effect option, then press the **[Joystick(OK)]**.
  - The display mode is set to the selected mode.
7. To exit, press the **[MENU]** button.

### Notes

- You can directly access the Digital Effect function by using the **[QUICK MENU]** button.   
↳ page 27
- The **Mosaic**, **Mirror**, **Emboss2**, or **Pastel2** mode is not available while **DIS** or **Color Nite** is in use.
- **Digital Effect** modes are not available while **EASY.Q** is in use.
- Once **DIS**, **EASY.Q**, **Color Nite** is set, **Mosaic**, **Mirror**, **Emboss2**, or **Pastel2** mode will be released.
- **Digital Zoom** is not available in the **Mosaic**, **Mirror**, **Emboss2**, or **Pastel2** mode.
- **Mirror** mode is not available in the **16:9 Wide** mode. (VP-DC161W(i)/DC161WB(i)/DC165W(i)/DC165WB(i) only)
- **Digital Effect** modes other than **Emboss2**, **Pastel2**, **Mirror** or **Mosaic** mode is available while **DIS** is in use.

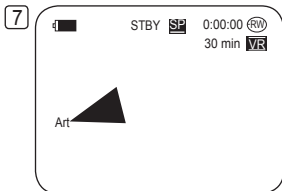
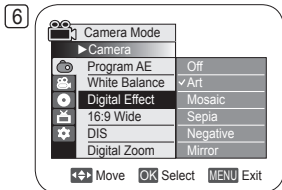
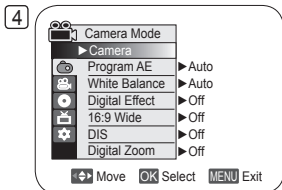

## DVD Camcorder: Advanced Recording

### Setting the 16:9 Wide mode (16:9 Wide)

- ❖ The **16:9 Wide** function works only in **Camera Mode**. ↪ page 26
- ❖ Select to record a picture to be played back on a 16:9 Wide TV.
- ❖ **16:9 Wide** is the default setting for models VP-DC161W(i)/DC161WB(i)/DC165W(i)/DC165WB(i).

1. Set the **[Mode]** switch to **[DISC]**. (VP-DC163(i)/DC165W(i)/DC165WB(i) only)
2. Set the **[Power]** switch to [  (**Camera**) ].
3. Press the **[MENU]** button.
  - The menu list will appear.
4. Move the **[Joystick]** up or down to select **<Camera>**, then press the **[Joystick(OK)]**.
5. Move the **[Joystick]** up or down to select **<16:9 Wide>**, then press the **[Joystick(OK)]**.
6. To activate the 16:9 Wide function, move the **[Joystick]** up or down to select **<On>**, then press the **[Joystick(OK)]**.
  - If you do not want to use the 16:9 Wide function, set the **<16:9 Wide>** menu to **<Off>**.
7. To exit, press the **[MENU]** button.
  - The display mode is set to the selected mode.

6

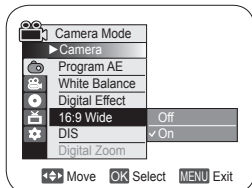

7

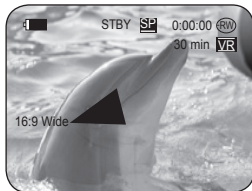

#### Notes

- The **16:9 Wide** mode is not available while **DIS**, **EASY.Q** or **Digital Effect** is in use. (VP-DC161(i)/DC163(i) only)
- Once **Color Nite** is set, **16:9 Wide** mode will be released. (VP-DC161(i)/DC163(i) only)
- **Digital Zoom** is not available in the **16:9 Wide** mode.

# DVD Camcorder: Advanced Recording

## Setting the Digital Image Stabilizer (DIS)

- ❖ The **DIS** function works only in **Camera Mode**. ↪ page 26
  - ❖ DIS (Digital Image Stabilizer) is a function that compensates for any shaking or hand movement while holding the DVD Camcorder (within reasonable limits).
  - ❖ It provides more stable pictures when:
    - Recording with the zoom (If the **DIS** is set, **Digital Zoom** mode will be released.)
    - Recording a small object close-up
    - Recording and walking at the same time
    - Recording through the window of a vehicle
1. Set the **[Mode]** switch to **[DISC]**. (VP-DC163(i)/DC165W(i)/DC165WB(i) only)
  2. Set the **[Power]** switch to **[CAMERA (Camera)]**.
  3. Press the **[MENU]** button.
    - The menu list will appear.
  4. Move the **[Joystick]** up or down to select **<Camera>**, then press the **[Joystick(OK)]**.
  5. Move the **[Joystick]** up or down to select **<DIS>**, then press the **[Joystick(OK)]**.
  6. To activate the DIS function, move the **[Joystick]** up or down to select **<On>**, then press the **[Joystick(OK)]**.
    - If you do not want to use the DIS function, set the **<DIS>** menu to **<Off>**.
  7. To exit, press the **[MENU]** button.
    - DIS icon (  ) is displayed.

### Notes

- You can directly access the **DIS** function by using the **[QUICK MENU]** button. ↪ page 27
- **Digital Zoom**, **Color Nite**, **Mosaic**, **Mirror**, **Emboss2**, or **Pastel2** is not available in the **DIS** mode.
- It is recommended that you deactivate the **DIS** function when using a tripod.
- If you use the **DIS** function, the picture quality may deteriorate.
- **EASY.Q** mode automatically sets the **DIS** to **On**.
- **16:9 Wide** mode is not available in the **DIS** mode. (VP-DC161(i)/DC163(i) only)
- **DIS** function in **16:9 Wide** mode may produce lower quality than in normal mode. (VP-DC161W(i)/DC161WB(i)/DC165W(i)/DC165WB(i) only)

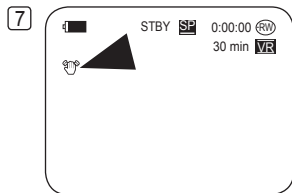
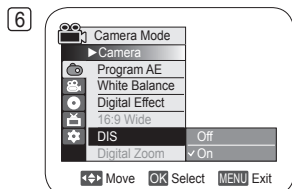
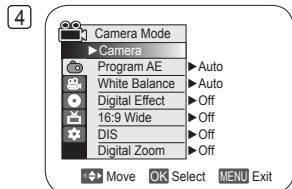



# DVD Camcorder: Advanced Recording

## Zooming In and Out with Digital Zoom (Digital Zoom)

- ❖ The **Digital Zoom** works only in **Camera Mode**. ↪ page 26
- ❖ Zooming more than 33x is achieved digitally, up to 1200x when combined with optical zoom.
- ❖ The picture quality may deteriorate depending on how much you zoom in on the subject.

### Selecting the Digital Zoom

1. Set the **[Mode]** switch to **[DISC]**. (VP-DC163(i)/DC165W(i)/DC165WB(i) only)
2. Set the **[Power]** switch to **[CAMERA (Camera)]**.
3. Press the **[MENU]** button.
  - The menu list will appear.
4. Move the **[Joystick]** up or down to select **<Camera>**, then press the **[Joystick(OK)]**.
5. Move the **[Joystick]** up or down to select **<Digital Zoom>**, then press the **[Joystick(OK)]**.
6. Move the **[Joystick]** up or down to select desired zoom value (**Off**, **100x**, **200x**, **400x** or **1200x**), then press the **[Joystick(OK)]**.
7. To exit, press the **[MENU]** button.
  - When using the zoom lever, an digital zoom indicator appears on the screen.

### Notes

- Maximum zooming may result in lower picture quality.
- **Digital Zoom** is not available while **DIS**, **EASY.Q**, **Color Nite**, **16:9 Wide**, **Mosaic**, **Mirror**, **Emboss2**, or **Pastel2** is in use.
- Once **Color Nite**, **EASY.Q**, **16:9 Wide**, **Mosaic**, **Mirror**, **Emboss2**, or **Pastel2** is selected, **Digital Zoom** mode will be released.  
(The Digital Zoom mode will be backed up.)
- Once **DIS** is selected, **Digital Zoom** mode will be released.

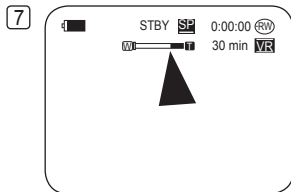
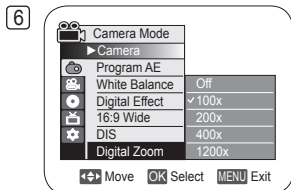
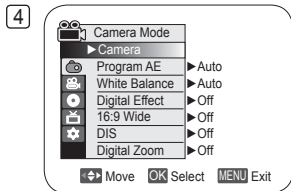

# DVD Camcorder: Thumbnail index and Playlist

## What is the Thumbnail Index?

- ❖ The thumbnail index displays multiple titles scenes that have been recorded.
- ❖ A title scene is created between the points where you start and stop a recording. Once deleted, you cannot recover the title scene again.

Current Title scene/  
Total Title scenes



## What's a Playlist? **DVD-RW(VR mode)**

- ❖ You can create a Playlist on the same disc by gathering your favorite scene from the recorded title scenes.
- ❖ You can edit the Playlist without changing the original recordings.
- ❖ Even if the Playlist is deleted, the original title scenes remain undeleted.
- ❖ Up to 999 title scenes (chapters) can be registered on a Playlist.

Example: You have recorded a few scenes on a DVD-RW in VR mode. You want to save the original recording, but you also want to create a digest by putting your favorite scenes together. In this case, you can create a Playlist by selecting your favorite scenes, leaving the original recording as it is.

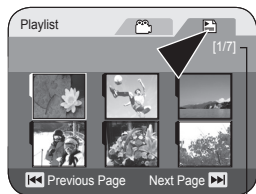

Current Playlist/  
Total Playlists

- A title scene is created between the points where you start and stop a recording. Once deleted you cannot recover the title scene again.

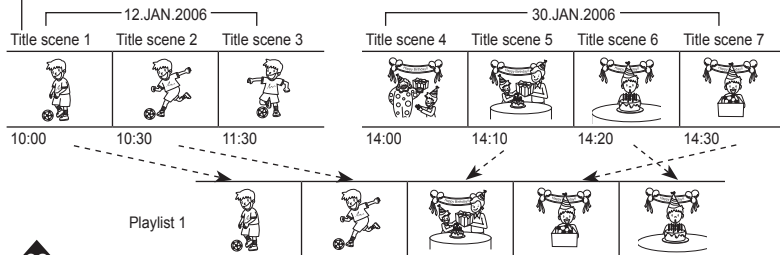

## DVD Camcorder

### Playing Title Scenes **DVD-RW/+RW/-R/+R DL**

The recorded title scenes are displayed as a thumbnail index (multiple images) on the LCD Screen.

You can find the desired scene quickly using this convenient index.

If the TFT LCD screen is closed, you can view the recording through the viewfinder.

Use the Playback related buttons on the DVD Camcorder or on the remote control. (VP-DC163(i)/DC165W(i)/DC165WB(i) only) ↪ page 64

1. Insert the disc you want to view.
2. Open the LCD Screen.
3. Set the **[Mode]** switch to **[DISC]**. (VP-DC163(i)/DC165W(i)/DC165WB(i) only)
4. Set the **[Power]** switch to **[▶(Player)]**.
  - The thumbnail index screen appears.
  - Use the **[MENU]** button to adjust brightness or colour of the LCD Screen. ↪ page 36
5. Use the **[Joystick]** to select a title scene to be played, then press the **[Joystick(OK)]** or **[▶||]** button.
  - To stop playback, press the **[■(Stop)]** button.

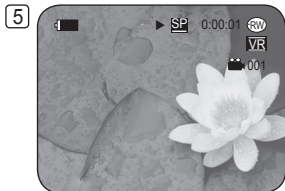

#### Note

During playback, a displayed image may be paused for a while until the next image to be shown.

### Adjusting the Volume **DVD-RW/+RW/-R/+R DL**

- ❖ When you use the LCD Screen for playback, you can hear recorded sound from the built-in speaker.
- ❖ When you hear sound once the disc is in play, use the **[VOL -, +]** buttons to adjust the volume.
  - A volume level display will appear on the LCD Screen.
  - Levels may be adjusted from anywhere between **00** to **19**.
  - If you close the LCD Screen while playing, you will not hear sound from the speaker.

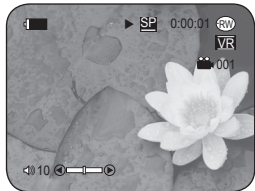

# DVD Camcorder

## Various Functions while in Player Mode **DVD-RW/+RW/-R/+R DL**

- ❖ These functions work only in **Player Mode**. ↪page 26
- ❖ Play, Still, Stop, Fast Forward, Rewind, Forward Skip, and Reverse Skip functions are accessible using the remote control. (VP-DC163(i)/DC165W(i)/DC165WB(i) only)
- ❖ Slow function is accessible only using the remote control. (VP-DC163(i)/DC165W(i)/DC165WB(i) only)

### Playback/Still

- Press the **[▶||]** button to pause during playback.
- To resume playback, press the **[▶||]** button.

### Picture Search (Forward/Reverse)

- Pressing the **[◀◀]/[▶▶]** button once while a disc is playing back will increase the play speed to approximately X2, and pressing twice plays at approx x16.
- When the number 1 appears on the OSD, it means X2 speed. Number 2 = X16.
- To resume normal playback, press the **[▶||]** button.
- Same as **[◀◀]/[▶▶]** buttons on the remote control. (VP-DC163(i)/DC165W(i)/DC165WB(i) only)

### Skip Playback (Forward/Reverse)

- Press and hold the **[◀◀]/[▶▶]** buttons during playback.
- When playing a disc, if you press and hold the **[▶▶]** button, it moves to the next scene. If you press and hold the **[◀◀]** button, it moves to the beginning of the scene. One more press and hold makes it move to the beginning of the previous scene. If you press and hold the **[◀◀]** button at a portion 3 seconds from the start of scene, it moves to the beginning of the previous scene.

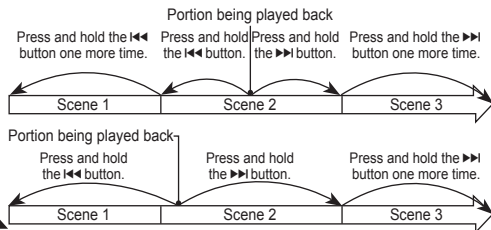
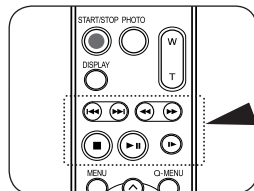
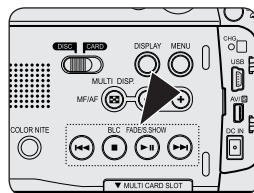

# DVD Camcorder

## Slow Playback (Forward/Reverse) (VP-DC163(i)/DC165W(i)/DC165WB(i) only)

### Forward Slow Playback

- Press the **[|▶]** button on the remote control during playback.
  - To resume normal playback, press the **[▶||]** button.

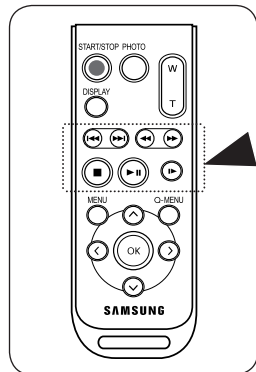

# DVD Camcorder

## Zooming during Playback (PB ZOOM) DVD-RW/+RW/-R/+R DL

- ❖ The **PB ZOOM** function works only in **Player Mode**. ↪ page 26
  - ❖ The **PB ZOOM** function enables you to magnify the playback scene.
1. Set the **[Mode]** switch to **[DISC]**. (VP-DC163(i)/DC165W(i)/DC165WB(i) only)
  2. Set the **[Power]** switch to **[▶(Player)]**.
    - The thumbnail index screen appears.
  3. Use the **[Joystick]** to select a title scene to be played, then press the **[Joystick(OK)]** or **[▶II]** button.
  4. Move the **[Zoom]** lever toward **[T(Tele)]** to activate the PB Zoom during playback.
    - The image is magnified starting from the centre of image.
  5. You can zoom in from 2.0x to 8.0x by moving the **[Zoom]** lever.
    - It zooms 2.0x → 4.0x → 8.0x progressively.
    - Zoom ratio is displayed.
  6. Use the **[Joystick]** to move the screen up, down, right or left.
  7. To cancel the PB Zoom function, move the **[Zoom]** lever toward **[W(Wide)]**.

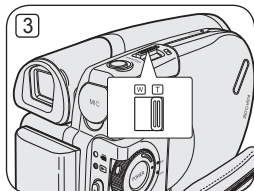



### Notes

- You cannot apply the **PB ZOOM** function to pictures which are being input from an external video source.
- The **PB ZOOM** images cannot be exported to a PC.

## DVD Camcorder

### Deleting a Title Scene (Delete) DVD-RW/+RW

- ❖ **Delete** function works only in **Player Mode**. → page 26
  - ❖ Individual or all title scenes can be deleted.
1. Set the **[Mode]** switch to **[DISC]**. (VP-DC163(i)/DC165W(i)/DC165WB(i) only)
  2. Set the **[Power]** switch to **[▶(Player)]**.
    - The thumbnail index screen appears.
  3. Press the **[QUICK MENU]** button.
  4. Move the **[Joystick]** up or down to select **<Delete>**, then press the **[Joystick(OK)]**.
  5. Move the **[Joystick]** up or down to select **<Select>** or **<Select All>**, then press the **[Joystick(OK)]**.
    - **Select**: Deletes individual title scenes.  
To delete individual title scenes, use the **[Joystick]** to select title scenes to delete, then press the **[Joystick(OK)]**.  
The selected title scenes will be marked with .
    - **Select All**: Deletes all title scenes.  
To delete all title scenes, simply press the **[Joystick(OK)]** after **<Select All>** is selected.  
All title scenes will be marked with .
  6. Move the **[Joystick]** up to select **<Execute>**, then press the **[Joystick(OK)]**.
    - The **<Delete?>** message will appear.
  7. Move the **[Joystick]** left or right to select **<Yes>**, then press the **[Joystick(OK)]**.
    - All selected title scenes will be deleted.
    - Related scenes in Playlist will be deleted. (DVD-RW(VR mode only))

#### Note

A deleted title scenes can not be recovered.

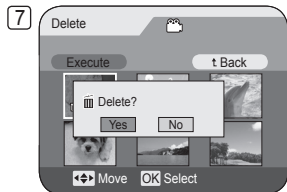
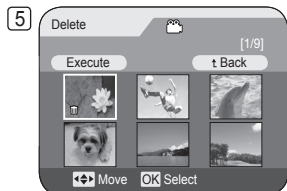
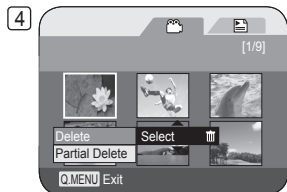

# DVD Camcorder

## Deleting a Section of a Title Scene (Partial Delete) DVD-RW(VR mode)

- ❖ **Partial Delete** function works only in **Player Mode**. ➔ page 26
  - ❖ A Title scene can be partially deleted.
  - ❖ The editing function only works on a DVD-RW (VR Mode).  
You should format the DVD-RW to VR Mode before recording. ➔ page 41
1. Set the **[Mode]** switch to **[DISC]**. (VP-DC163(i)/DC165W(i)/DC165WB(i) only)
  2. Set the **[Power]** switch to **[▶(Player)]**.
  3. Press the **[QUICK MENU]** button.
  4. Move the **[Joystick]** up or down to select **<Partial Delete>**, then press the **[Joystick(OK)]**.
  5. Move the **[Joystick]** to select a title scene you want to delete partially from the thumbnail index screen, then press the **[Joystick(OK)]**.
    - The selected title scene will be paused, then **<Start>** will be highlighted.
  6. Search the start point of deletion by pressing the **[◀◀/▶▶]** or **[▶▶]** button.
  7. Press the **[▶▶]** button at the start point to pause the screen, then press the **[Joystick(OK)]**.
    - **<End>** will be highlighted.
  8. Press the **[◀◀/▶▶]** or **[▶▶]** button to search the end point of deletion.
  9. Press the **[▶▶]** button at the end point to pause the screen, then press **[Joystick(OK)]**.
    - **<Execute>** will be highlighted.
  10. Press the **[Joystick(OK)]**.
    - The **<Delete selected part ? Please confirm.>** message will appear.
  11. Move the **[Joystick]** left or right to select **<Yes>**, then press the **[Joystick(OK)]**.
    - The selected part of the title scene will be deleted.
    - Use the **[Joystick]** to select **<Back>**, then press the **[Joystick(OK)]** to return to the thumbnail index screen.

### Note

A deleted part of the title scene can not be recovered.

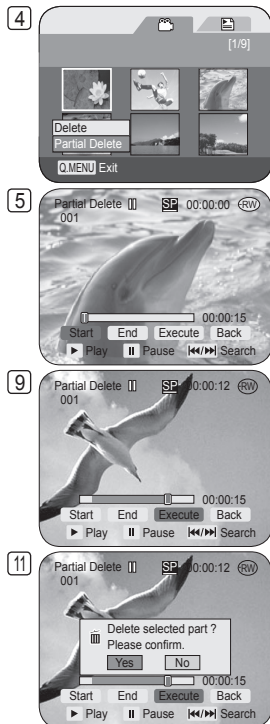



# DVD Camcorder: Playlist

## Creating a New Playlist (New Playlist) DVD-RW(VR mode)

- ❖ This function works only in **Player Mode**. ↪ page 26
- ❖ The editing function only works on a DVD-RW (VR Mode).  
You should format the DVD-RW to VR Mode before recording. ↪ page 41

1. Set the **[Mode]** switch to **[DISC]**. (VP-DC163(i)/DC165W(i)/DC165WB(i) only)
2. Set the **[Power]** switch to **[▶(Player)]**.
  - The thumbnail index screen appears.
3. Move the **[Joystick]** up to highlight the thumbnail index screen icon (🖼️), then move the **[Joystick]** right to highlight the playlist icon (📋).
  - The Playlist scenes will be displayed in the form of a thumbnail index.
  - No thumbnail index is provided before creating a Playlist.
4. Press the **[QUICK MENU]** button.
5. Move the **[Joystick]** up or down to select **<New Playlist>**, then press the **[Joystick(OK)]**.
  - The thumbnail index screen appears.
6. Use the **[Joystick]** to select a scene to create, then press the **[Joystick(OK)]**.
  - Keep selecting in the order of your preference.
  - The selected scene will be marked with <✓>.
7. Move the **[Joystick]** up to **<Add>**, then press the **[Joystick(OK)]**.
  - A new Playlist will be created.

### Notes

- Up to 99 playlist can be created.
- Up to 999 title scenes (chapters) can be registered on a Playlist.



# DVD Camcorder: Playlist

## Playing the Playlist DVD-RW(VR mode)

- ❖ This function works only in **Player Mode**. ➔ page 26
- ❖ The Playlist scenes are displayed in the form of a thumbnail index on the LCD Screen.  
If the LCD Screen is closed, you can view the recording through the viewfinder.  
Use the Playback related buttons on the DVD Camcorder or on the remote control.  
(VP-DC163(i)/DC165W(i)/DC165WB(i) only) ➔ page 64
- ❖ The editing function only works on a DVD-RW (VR Mode).  
You should format the DVD-RW to VR Mode before recording. ➔ page 41

1. Insert the disc you want to view.
2. Set the **[Mode]** switch to **[DISC]**. (VP-DC163(i)/DC165W(i)/DC165WB(i) only)
3. Set the **[Power]** switch to **[▶(Player)]**.
  - The thumbnail index screen appears.
4. Move the **[Joystick]** up to highlight the thumbnail index screen icon (🖼️), then move the **[Joystick]** right to highlight the playlist icon (📁).
  - The Playlist scenes will be displayed in the form of a thumbnail index.
5. Use the **[Joystick]** to select a Playlist to be played, then press the **[▶||]** button.
6. Press the **[VOL -/+]** buttons to adjust volume.
  - The sound will be heard through the built-in speaker.

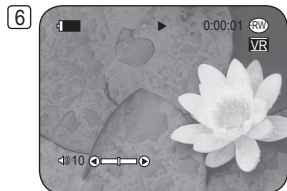
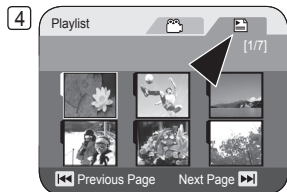

## DVD Camcorder: Playlist

### Deleting a Playlist (Delete) DVD-RW(VR mode)

- ❖ **Delete** function works only in **Player Mode**. ➔ page 26
  - ❖ You can delete undesired playlists.
  - ❖ The editing function only works on a DVD-RW (VR Mode).  
You should format the DVD-RW to VR Mode before recording. ➔ page 41
1. Set the **[Mode]** switch to **[DISC]**. (VP-DC163(i)/DC165W(i)/DC165WB(i) only)
  2. Set the **[Power]** switch to **[▶(Player)]**.
    - The thumbnail index screen appears.
  3. Move the **[Joystick]** up to highlight the thumbnail index screen icon (🖼️), then move the **[Joystick]** right to highlight the playlist icon (📁).
    - The Playlist scenes will be displayed in the form of a thumbnail index.
  4. Press the **[QUICK MENU]** button.
  5. Move the **[Joystick]** up or down to select **<Delete>**, then press the **[Joystick(OK)]**.
  6. Move the **[Joystick]** up or down to select **<Select>** or **<Select All>**, then press the **[Joystick(OK)]**.
    - **Select:** Deletes an individual playlist.  
To delete a playlist, use the **[Joystick]** to select a playlist to delete, then press the **[Joystick(OK)]**.  
The selected playlist will be marked with <🗑️>.
    - **Select All:** Deletes all playlists.  
To delete all playlists, simply press the **[Joystick(OK)]** after **<Select All>** is selected.  
All the selected playlists will be marked with <🗑️>.
  7. Move the **[Joystick]** up to select **<Execute>**, then press the **[Joystick(OK)]**.
    - **<Delete?>** message will appear.
  8. Move the **[Joystick]** left or right to select **<Yes>**, then press the **[Joystick(OK)]**.
    - All selected playlists will be deleted.

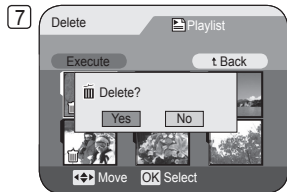
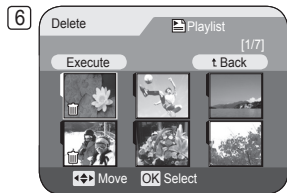

# DVD Camcorder: Playlist

## Adding Scenes to Playlist (Edit Playlist-Add) DVD-RW(VR mode)

- ❖ This function works only in **Player Mode**. ↪ page 26
  - ❖ You can add more scenes in an existing Playlist.
  - ❖ The editing function only works on a DVD-RW (VR Mode).  
You should format the DVD-RW to VR Mode before recording. ↪ page 41
1. Set the **[Mode]** switch to **[DISC]**. (VP-DC163(i)/DC165W(i)/DC165WB(i) only)
  2. Set the **[Power]** switch to **[▶(Player)]**.
    - The thumbnail index screen appears.
  3. Move the **[Joystick]** up to highlight the thumbnail index screen icon (🖼️), then move the **[Joystick]** right to highlight the playlist icon (📁).
    - The Playlist scenes will be displayed in the form of a thumbnail index.
  4. Press the **[QUICK MENU]** button.
  5. Move the **[Joystick]** up or down to select **<Edit Playlist>**, then press the **[Joystick(OK)]**.
    - The screen will be switched to the Edit Playlist mode.
  6. Use the **[Joystick]** to select the Playlist to which you wish to add scenes, then press the **[Joystick(OK)]**.
    - The scenes inside the Playlist will appear.
  7. Press the **[QUICK MENU]** button.

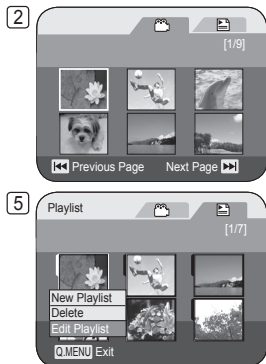

## DVD Camcorder: Playlist

8. Move the **[Joystick]** up or down to select **<Add>**, then press the **[Joystick(OK)]**.
  - The title scenes to be added to the Playlist will appear.
9. Use the **[Joystick]** to select the title scenes to be added to the Playlist, then press the **[Joystick(OK)]**.
  - The selected scenes will be marked with **<✓>**.
10. Move the **[Joystick]** up to select **<Execute>**, then press the **[Joystick(OK)]**.
  - **<Want to add?>** message will appear.
11. Move the **[Joystick]** left or right to select **<Yes>**, then press the **[Joystick(OK)]**.
  - The **<Now adding...>** message will appear.
  - The selected scenes will be added to the Playlist. The new scene will be added as the last scene.

### Note

While the Quick Menu is displayed on the screen, pressing the **[▶ || ]** button plays back, and pressing the **[■(Stop)]** button while in play goes back to the thumbnail, and the Quick Menu disappears.

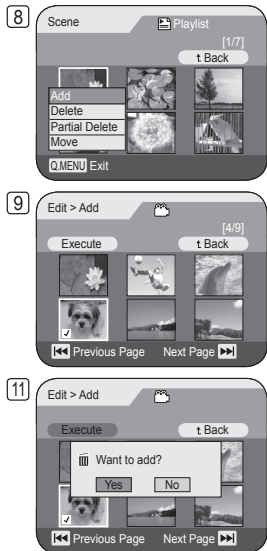

# DVD Camcorder: Playlist

## Changing the Order of Scene Playing within a Playlist (Edit Playlist-Move) **DVD-RW(VR mode)**

- ❖ This function works only in **Player Mode**. ↪ page 26
  - ❖ You can change the order of scene playing within a Playlist.
  - ❖ The editing function only works on a DVD-RW (VR Mode).  
You should format the DVD-RW to VR Mode before recording. ↪ page 41
1. Set the **[Mode]** switch to **[DISC]**. (VP-DC163(i)/DC165W(i)/DC165WB(i) only)
  2. Set the **[Power]** switch to **[▶(Player)]**.
    - The thumbnail index screen appears.
  3. Move the **[Joystick]** up to highlight the thumbnail index screen icon (🖼️), then move the **[Joystick]** right to highlight the playlist icon (📁).
    - The Playlist scenes will be displayed in the form of a thumbnail index.
  4. Press the **[QUICK MENU]** button.
  5. Move the **[Joystick]** up or down to select **<Edit Playlist>**, then press the **[Joystick(OK)]**.
    - The screen will be switched to the Edit Playlist mode.
  6. Use the **[Joystick]** to select the Playlist which contains the scenes whose order you want to change, then press the **[Joystick(OK)]**.
    - The scenes inside the Playlist will appear.
  7. Press the **[QUICK MENU]** button.



## DVD Camcorder: Playlist

8. Move the **[Joystick]** up or down to select **<Move>**, then press the **[Joystick(OK)]**.
9. Use the **[Joystick]** to select the scene to be moved, then press the **[Joystick(OK)]**.
  - The selected scene will be marked with **<✓>**.  
Also a bar next to the scene will appear.
10. Use the **[Joystick]** to move the bar to the position of your choice, then press the **[Joystick(OK)]**.
  - The selected scene will be moved to the new position.
11. Move the **[Joystick]** up to select **<Execute>**, then press the **[Joystick(OK)]**.
  - The **<Want to move?>** message will appear.
12. Move the **[Joystick]** left or right to select **<Yes>**, then press the **[Joystick(OK)]**.
  - The **<Now moving...>** message will appear.
  - You can move the scenes as many times as you wish.

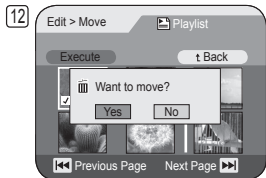
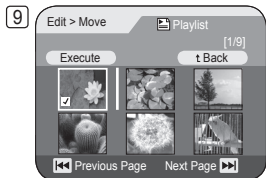

# DVD Camcorder: Playlist

## Deleting Scenes from Playlist (Edit Playlist-Delete) **DVD-RW(VR mode)**

- ❖ This function works only in **Player Mode**. ↪ page 26
  - ❖ You can delete the title scenes inside the Playlist.
  - ❖ The editing function only works on a DVD-RW (VR Mode).  
You should format the DVD-RW to VR Mode before recording. ↪ page 41
1. Set the **[Mode]** switch to **[DISC]**. (VP-DC163(i)/DC165W(i)/DC165WB(i) only)
  2. Set the **[Power]** switch to **[▶(Player)]**.
    - The thumbnail index screen appears.
  3. Move the **[Joystick]** up to highlight the thumbnail index screen icon (🖼️), then move the **[Joystick]** right to highlight the playlist icon (📁).
    - The Playlist scenes will be displayed in the form of a thumbnail index.
  4. Press the **[QUICK MENU]** button.
  5. Move the **[Joystick]** up or down to select **<Edit Playlist>**, then press the **[Joystick(OK)]**.
    - The screen will be switched to the Edit Playlist mode.
  6. Use the **[Joystick]** to select the Playlist which contains the scenes to be deleted, then press the **[Joystick(OK)]**.
    - The scenes inside the Playlist will appear.
  7. Press the **[QUICK MENU]** button.
  8. Move the **[Joystick]** up or down to select **<Delete>**, then press the **[Joystick(OK)]**.
  9. Use the **[Joystick]** to select the scenes to be deleted, then press the **[Joystick(OK)]**.
    - The selected scenes will be marked with <✓>.
  10. Move the **[Joystick]** up to select **<Execute>**, then press the **[Joystick(OK)]**.
    - The **<Delete?>** message will appear.
  11. Move the **[Joystick]** left or right to select **<Yes>**, then press the **[Joystick(OK)]**.
    - The **<Now deleting...>** message will appear.
    - The selected scenes will be deleted.

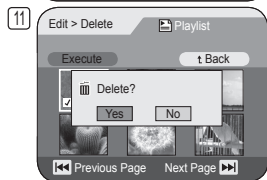
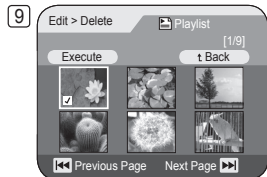
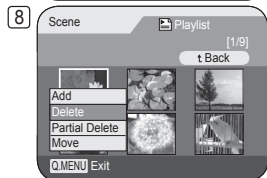



## DVD Camcorder: Playlist

### Deleting a Section of a Playlist (Edit Playlist - Partial Delete) DVD-RW(VR mode)

- ❖ This function works only in **Player Mode**. ↪ page 26
  - ❖ A Playlist scene can be partially deleted.
  - ❖ The editing function only works on a DVD-RW (VR Mode).  
You should format the DVD-RW to VR Mode before recording. ↪ page 41
1. Set the **[Mode]** switch to **[DISC]**. (VP-DC163(i)/DC165W(i)/DC165WB(i) only)
  2. Set the **[Power]** switch to **[▶(Player)]**.
    - The thumbnail index screen appears.
  3. Move the **[Joystick]** up to highlight the thumbnail index screen icon (⌂), then move the **[Joystick]** right to highlight the playlist icon (📁).
    - The Playlist scenes will be displayed in the form of a thumbnail index.
  4. Press the **[QUICK MENU]** button.
  5. Move the **[Joystick]** up or down to select **<Edit Playlist>**, then press the **[Joystick(OK)]**.
    - The screen will be switched to the Edit Playlist mode.
  6. Use the **[Joystick]** to select the Playlist which contains the scenes to be partially deleted, then press the **[Joystick(OK)]**.
    - The scenes inside the Playlist will appear.
  7. Press the **[QUICK MENU]** button.
  8. Move the **[Joystick]** up or down to select **<Partial Delete>**, then press the **[Joystick(OK)]**.
  9. Use the **[Joystick]** to select the scene to be partially deleted, then press the **[Joystick(OK)]**.
    - The Partial Delete screen will appear. The scene will be paused and **<Start>** will be highlighted.

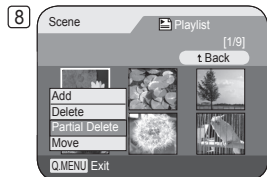

# DVD Camcorder: Playlist

10. Press the [◀◀/▶▶] or [▶II] to search the starting point of deletion.
11. Press the [▶II] button to pause the screen at the starting point of deletion, then press the [Joystick(OK)].
  - <End> will be highlighted.
12. Press the [◀◀/▶▶] or [▶II] to search the end point of deletion.
13. Press the [▶II] button to pause the screen at the end point of deletion, then press the [Joystick(OK)].
  - <Execute> will be highlighted.
14. Press the [Joystick(OK)].
  - The <Delete selected part ? Please confirm.> message will appear.
15. Move the [Joystick] left or right to select <Yes>, then press the [Joystick(OK)].
  - The <Now deleting...> message will appear.

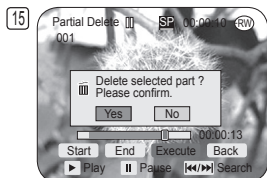

## DVD Camcorder: Disc Manager

### Disc Information (Disc Info) DVD-RW/+RW/-R/+R DL

❖ This function works in both **Camera Mode** and **Player Mode**. ↪page 26

1. Set the **[Mode]** switch to **[DISC]**. (VP-DC163(i)/DC165W(i)/DC165WB(i) only)
2. Set the **[Power]** switch to **[CAMERA (Camera)]** or **[PLAY (Player)]**.
3. Press the **[MENU]** button.
  - The menu list will appear.
4. Move the **[Joystick]** up or down to select **<Disc Manager>**, then press the **[Joystick(OK)]**.
5. Move the **[Joystick]** up or down to select **<Disc Info>**, then press the **[Joystick(OK)]**.
  - **<Disc Name>**, **<Disc Type>**, **<Disc Format>**, **<Used Space>** and **<Free Space>** will be displayed.
6. To exit, press the **[MENU]** button or **[Joystick(OK)]**.

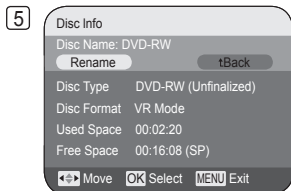
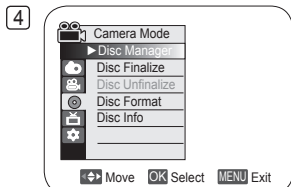

# DVD Camcorder: Disc Manager

## Editing the Disc Name (Disc Info-Rename) DVD-RW/+RW/-R/+R DL

- ❖ This function works in both **Camera Mode** and **Player Mode**. ↪ page 26
  - ❖ You can specify a disc name.
1. Set the **[Mode]** switch to **[DISC]**. (VP-DC163(i)/DC165W(i)/DC165WB(i) only)
  2. Set the **[Power]** switch to **[CAMERA (Camera)]** or **[PLAY (Player)]**.
  3. Press the **[MENU]** button.
    - The menu list will appear.
  4. Move the **[Joystick]** up or down to select **<Disc Manager>**, then press the **[Joystick(OK)]**.
  5. Move the **[Joystick]** up or down to select **<Disc Info>**, then press the **[Joystick(OK)]**.
  6. Move the **[Joystick]** left or right to select **<Rename>**, then press the **[Joystick(OK)]**.
    - Disc Name screen will appear.
  7. Use the **[Joystick]** to move the cursor to the first character of the current disc name.
  8. Use the **[Joystick]** to move the cursor to **<Delete>**, then press the **[Joystick(OK)]** to delete the existing disc name.
  9. Use the **[Joystick]** to select the desired characters and items, then press the **[Joystick(OK)]**.
  10. Use the **[Joystick]** to select **<Done>**, then press the **[Joystick(OK)]**.
    - The Disc Name will be changed.
    - Use the **[Joystick]** to select **<Back>**, then press the **[Joystick(OK)]** to return to Disc Manager menu.

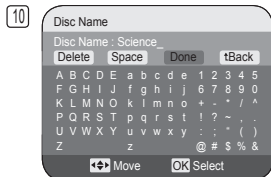
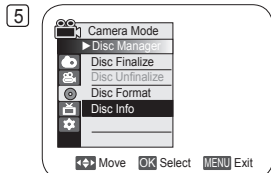
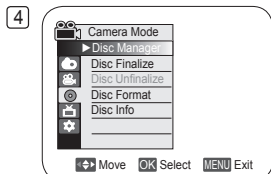

# DVD Camcorder: Disc Manager

## Formatting a Disc (Disc Format) DVD-RW/+RW



- ❖ This function works only in **Camera Mode**. ↪ page 26
- ❖ You can format a recorded disc to be used again. By formatting, all existing data will be deleted.

1. Set the **[Mode]** switch to **[DISC]**. (VP-DC163(i)/DC165W(i)/DC165WB(i) only)
2. Set the **[Power]** switch to **[CAMERA (Camera)]**.
3. Press the **[MENU]** button.
  - The menu list will appear.
4. Move the **[Joystick]** up or down to select **<Disc Manager>**, then press the **[Joystick(OK)]**.
5. Move the **[Joystick]** up or down to select **<Disc Format>**, then press the **[Joystick(OK)]**.
6. Move the **[Joystick]** up or down to select **<Video Mode>** or **<VR Mode>**, then press the **[Joystick(OK)]**. (DVD-RW only) Set the mode depending on the application.
  - If you insert DVD-RW disc, the **<Disc format? (Video or VR) All files will be deleted!>** message will appear.

<b>Video (Video Mode)</b>	If the disc has been finalised, it enables the disc to be played back on other DVD Players/Recorders.
<b>VR (VR Mode)</b>	You can edit the disc on a DVD Camcorder, but playback is only possible on a DVD Recorder that supports VR mode.

- Refer to page 12 for Finalised disc compatibility.
  - If you insert DVD+RW disc **<Disc format? All files will be deleted!>** message will appear.
7. Move the **[Joystick]** left or right to select **<Yes>**, then press the **[Joystick(OK)]**.
    - When formatting is complete, the **<Complete!>** message will appear.

### Notes

- The Finalize/Format functions are not available at battery level  and .
- Formatting will delete all the recorded contents on a disc. Be careful not to delete data by mistake.
- Do not turn the power off in the middle of the formatting. The data recorded in disc may be damaged.

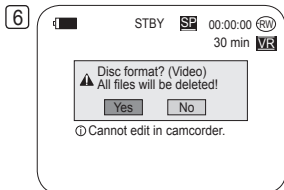
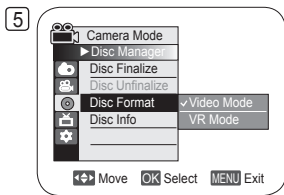
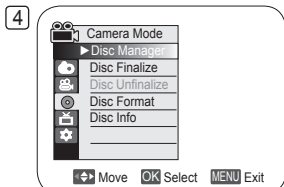

# DVD Camcorder: Disc Manager

## Finalising a Disc (Disc Finalize) DVD-RW/R/+R DL

- ✦ This function works only in **Camera Mode**. ↪ page 26
- ✦ To play the contents of a DVD-RW/R/+R DL on other DVD Players/Recorders, you must finalise the disc. When finalising, there should be enough power in the batteries. If an the AC Power adapter is to be used, make sure that the jack is properly connected.



A power cut during finalising may disrupt the disc from replaying.

1. Set the **[Mode]** switch to **[DISC]**. (VP-DC163(i)/DC165W(i)/DC165WB(i) only)
2. Set the **[Power]** switch to **[CAMERA (Camera)]**.
3. Press the **[MENU]** button.
  - The menu list will appear.
4. Move the **[Joystick]** up or down to select **<Disc Manager>**, then press the **[Joystick(OK)]**.
5. Move the **[Joystick]** up or down to select **<Disc Finalize>**, then press the **[Joystick(OK)]**.
6. Move the **[Joystick]** left or right to select **<Finalize>**, then press the **[Joystick(OK)]**.
  - The **<Finalizing, please wait...>** message will appear. When finalising is complete the **<Complete!>** message will appear.

### Warning!

During finalising, do not cause impact or vibration to your DVD camcorder. This could cause a malfunction.

### Notes

- The Finalize/Format functions are not available at battery level  and .
- Once finalised, the title scenes or Playlists in the disc cannot be deleted or edited.
- Time required for finalising may differ by disc type.
- Refer to page 12 for finalised disc compatibility.
- **Playback is not guaranteed in all DVD Players/Recorders. For compatibility details, refer to your DVD Players/Recorders owner's manual.**
- Once the DVD-R/+R DL disc is finalised, you cannot re-record it in the DVD Camcorder.
- You may play back DVD+RW discs on other devices without finalising them.
- You can not make an additional recording on a DVD-RW disc without unfinalizing it after it is finalised.
- The finalised disc will not be supported in a Macintosh.

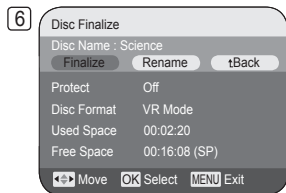
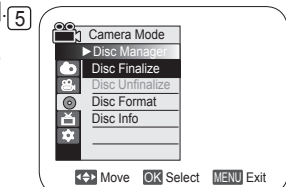
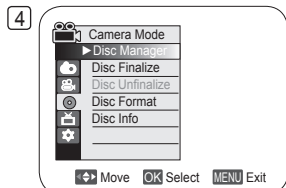

## DVD Camcorder: Disc Manager

### Playing Back on a PC with DVD drive

- ❖ The DVD disc can be played on a PC with a DVD running media (DVD drive).
- 1. Turn on your PC.
- 2. Insert a finalised disc into the DVD drive of the PC.
  - Starts DVD playback application software and the disc will play.
  - If DVD playback application does not start automatically, run the application by navigating through the Start menu.

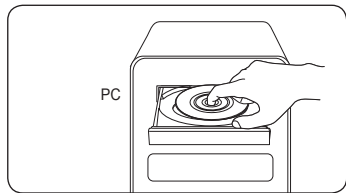

#### Notes

- Use a DVD drive compatible to 8cm discs. ➡ page 10
- A DVD playback application software should have been installed before playing back a disc.
- Video and audio may be paused or skipped when you play back from a DVD disc directly. In this case, copy the data into your hard disk drive.
- The finalised disc will not be supported in a Macintosh.
- A DVD-RW disc recorded in VR mode can not play back on your PC.

### Playing back a finalised disc on a DVD Player/Recorder

#### To Playback a disc

You can playback finalised DVD-R/-RW (Video mode)/+R DL discs on DVD Players/Recorders.

**Playback is not guaranteed in all DVD Players/Recorders. For compatibility details, refer to your DVD Player/Recorder owner's manual.**

Most DVD Players/Recorders can play back a DVD+RW disc that has not been finalised.

- Refer to the page 12 for finalised disc compatibility.
- 1. Turn on the DVD Player/Recorder.
- 2. Insert the finalised DVD disc into the tray of a DVD Player/Recorder.
  - It may start playing automatically or press the PLAY button to start.
  - For further details on playing back DVD discs, refer to the DVD Player/Recorder user's manual.

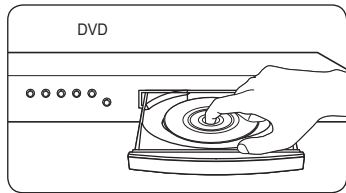

#### To Playback DVD-RW discs recorded in VR mode:

A finalised DVD-RW in VR mode can be played back using a DVD Recorder which is capable of playing VR mode DVD-RW discs in VR mode.



# DVD Camcorder: Disc Manager

## Unfinalising a Disc (Disc Unfinalize) DVD-RW

- ❖ This function works only in **Camera Mode**. ↪ page 26
- ❖ If a DVD-RW disc had been finalised in the VR mode or Video mode, you can unfinalise the disc for further recording.

1. Set the **[Mode]** switch to **[DISC]**. (VP-DC163(i)/DC165W(i)/DC165WB(i) only)
2. Set the **[Power]** switch to **[CAMERA (Camera)]**.
3. Press the **[MENU]** button.
  - The menu list will appear.
4. Move the **[Joystick]** up or down to select **<Disc Manager>**, then press the **[Joystick(OK)]**.
5. Move the **[Joystick]** up or down to select **<Disc Unfinalize>**, then press the **[Joystick(OK)]**.
6. Move the **[Joystick]** left or right to select **<Unfinalize>**, then press the **[Joystick(OK)]**.
  - The **<Unfinalizing, please wait...>** message will appear. When unfinalizing is complete, the **<Complete!>** message will appear.

### Notes

- The Finalize/Format functions are not available at battery level  and .
- During unfinalising, do not cause impact or vibration to your DVD camcorder. This could cause a malfunction.

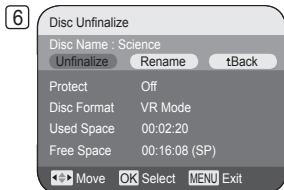
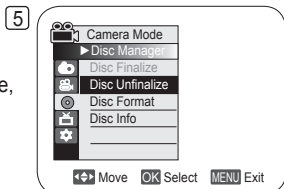
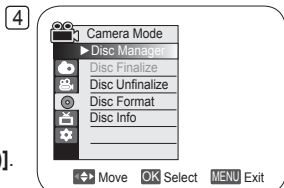



## DVD Camcorder: Connection

### Setting the AV In/Out (VP-DC161i/DC161Wi/DC161WBi/DC163i/DC165Wi/DC165WBi only)

- ❖ **AV In/Out** function works only in **Player Mode**. ➡page 26
  - ❖ **AV In/Out** setting enables you to record signals from external sources.  
Also you can send your videos to external devices to record or playback.
1. Set the **[Mode]** switch to **[DISC]**. (VP-DC163(i)/DC165W(i)/DC165WB(i) only)
  2. Set the **[Power]** switch to **[▶(Player)]**.
  3. Press the **[MENU]** button.
    - The menu list will appear.
  4. Move the **[Joystick]** up or down to select **<Record>**, then press the **[Joystick(OK)]**.
  5. Move the **[Joystick]** up or down to select **<AV In/Out>**, then press the **[Joystick(OK)]**.
  6. Move the **[Joystick]** up or down to select **<Out>**, **<AV In>**, or **<S-Video In>**, then press the **[Joystick(OK)]**.
    - If you want to see the DVD Camcorder videos on a TV, set **<AV In/Out>** menu to **<Out>**.
    - To exit, press the **[MENU]** button.

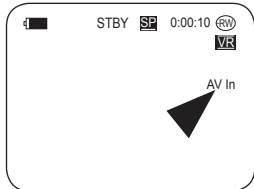
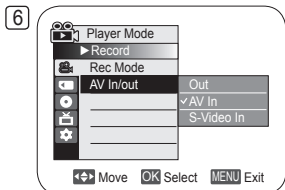
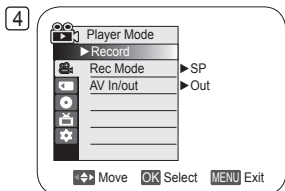

# DVD Camcorder: Connection

## Viewing Recordings on TV

- ✦ The Playback function works only in **Player Mode**. ➡page 26

### Playing back on a TV Monitor

- ✦ To play back a disc, the television must be PAL compatible. ➡page 116
- ✦ We recommend that you use the AC Power adapter as the power source for the DVD Camcorder.

### Connecting to a TV which has Audio/Video Input Jacks

1. Connect the DVD Camcorder to your TV with the Multi-AV cable.

- The yellow jack: Video
- The white jack: Audio(L)-mono
- The red jack: Audio(R)
- If you connect to a monaural TV, connect the yellow jack (Video) to the video input of the TV and the white jack (Audio L) to the audio input of the TV.

2. Set the **[Mode]** switch to **[DISC]**.  
(VP-DC163(i)/DC165W(i)/DC165WB(i) only)
3. Set the **[Power]** switch to **[▶(Player)]**.
4. Turn on the TV and set the TV/VIDEO selector on the TV to Video.
  - Refer to the TV user's manual.
5. Play the disc. ➡page 63

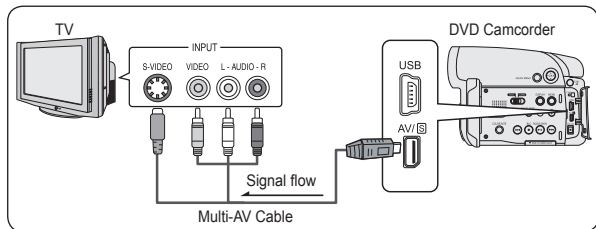

### Notes

- You may use an S-Video connector on the cable to obtain better quality pictures if you have a S-Video connector on your TV.
- Even if you use an S-Video connector, you need to connect an audio cable.
- If you connect the cable to the AV/S jack, you will hear sound from the DVD Camcorder's speakers.
- If only a mono audio input is available on the TV set, use the audio cable with the white jack (Audio L).

## DVD Camcorder: Connection

### Connecting to a TV which has no Audio/Video Input Jacks

❖ You can connect your DVD Camcorder to a TV through a VCR.

1. Connect the DVD Camcorder to your VCR with the Multi-AV cable.

- The yellow jack: Video
- The white jack: Audio(L) - Mono
- The red jack: Audio(R)

2. Connect a TV to the VCR.

3. Set the **[Mode]** switch to **[DISC]**.  
(VP-DC163(i)/DC165W(i)/DC165WB(i) only)

4. Set the **[Power]** switch to **[▶(Player)]**.

5. Turn on both the TV and VCR.

- Set the input selector on the VCR to Line.
- Select the channel reserved for your VCR on the TV set.

6. Play the disc. ➡ page 63

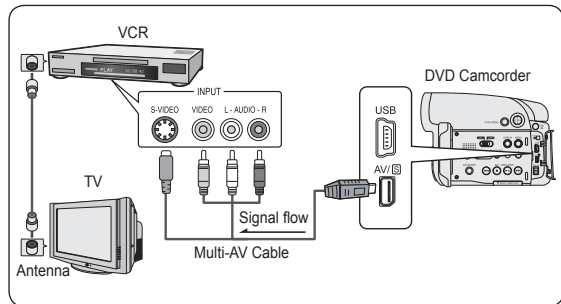

#### Notes

- If the VCR has an S-Video input terminal, you may use S-Video for better quality.
- Even if you use an S-Video connector, you need to connect an audio cable.
- If only a mono audio input is available on the VCR set, use the audio cable with the white jack (Audio L).

# DVD Camcorder: Connection

## Copying a Disc onto a Tape

- ❖ The copying function works only in **Player Mode**. ➔page 26
- ❖ Connect your DVD Camcorder to a VCR using the AV/S jack to dub the recording from a disc onto a VCR tape.

1. Set the **[Mode]** switch to **[DISC]**.  
(VP-DC163(i)/DC165W(i)/DC165WB(i) only)
2. Set the **[Power]** switch to **[▶(Player)]**.
3. Insert the disc you want to copy in your DVD Camcorder.
4. Insert a new tape in your VCR.
5. Connect the DVD Camcorder to your VCR with Multi-AV cable.
  - Connect the Multi-AV cable to the input jack on your VCR.
  - The yellow jack: Video
  - The white jack: Audio(L)-mono
  - The red jack: Audio(R)
6. Press the Record button on your VCR to start recording.
7. Play the disc on your DVD Camcorder. Please refer to Page 63 for Playing.
  - Press the **[DISPLAY]** button so as not to display OSD.

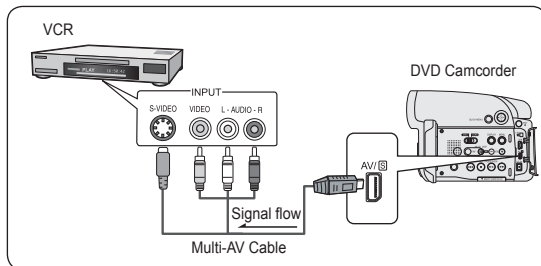

### When Copying is Complete:

Stop recording on your VCR, then press the **[■(Stop)]** button on your DVD Camcorder.

## DVD Camcorder: Connection

### Recording (Copying) a TV Programme or Video Tape onto a Disc (VP-DC161i/DC161Wi/DC161WB1/DC163i/DC165Wi/DC165WB1 only)

- ❖ The Recording (Copying) function works only in **Player Mode**. ➔ page 26
- ❖ Connect your DVD Camcorder to a VCR or a TV using the AV/S jack to record a TV programme or copy a video tape to a disc. Set the **AV In/Out** before Recording (Copying). ➔ page 85

### Recording (Copying) onto a Disc

1. Get your TV or VCR ready.
2. Connect the DVD Camcorder to your VCR or TV with Multi-AV cable.
  - Connect the Multi-AV cable to the output jack on your VCR or TV
  - The yellow jack: Video
  - The white jack: Audio (L) – Mono
  - The red jack: Audio (R)
3. Insert an empty disc in your DVD Camcorder.
  - Please refer to page 11 for selecting and formatting discs.

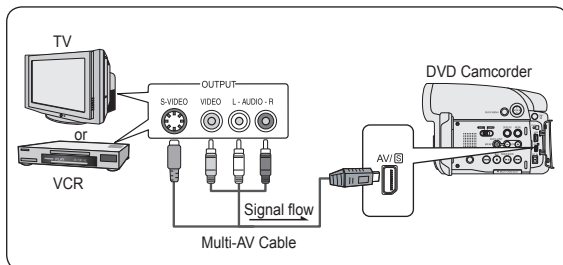

#### To record from a VCR

4. Insert the tape to be played in your VCR.
  - Pause at the starting point of playing.
5. Start copying by pressing the **[Start/Stop]** button on your DVD Camcorder.
6. Press the PLAY button on your VCR to play the tape.

#### To record from a TV

4. Select a TV channel to be recorded.
5. Start recording by pressing the **[Start/Stop]** button on your DVD Camcorder.

#### When Recording (Copying) is Complete:

Press the **[Start/Stop]** button on your DVD Camcorder to stop recording(copying).

# Digital Still Camera Mode (VP-DC163(i)/DC165W(i)/DC165WB(i) only)

## Using a Memory Card (Usable Memory Card) (not supplied)

- ❖ The Memory Card stores and manages Photo/Moving images recorded by the DVD Camcorder.
- ❖ Before inserting or ejecting the Memory Card, set the **[Power]** switch to **[Off]** and open the LCD Screen.

### Memory Card Functions

- ❖ Recording/Viewing Photo/Moving Images
- ❖ Protecting Images from accidental erasure (except Memory Stick Duo/MMC)
- ❖ The Memory Stick Duo/MMC does not have a Protection Tab. When using the Memory Stick Duo/MMC, be careful not to edit or delete data by mistake.
- ❖ Deleting Photo/Moving Images stored in Memory Card.
- ❖ Marking Photo Images with Print Information
- ❖ Formatting Memory Cards

### Inserting a Memory Card

1. Open the LCD Screen.
2. Open the Memory Card Cover.
3. Insert the Memory Card.
  - Please insert the Memory Card with its terminals facing upward.
4. Insert the Memory Card into the slot until it softly clicks.
5. Close the Memory Card Cover.

### Ejecting a Memory Card

1. Open the LCD Screen.
2. Open the Memory Card Cover.
3. Slightly push the Memory Card inwards to pop it out.
4. Pull the Memory Card out of the slot and close the Memory Card Cover.

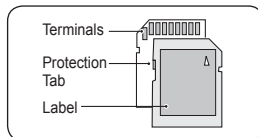

<MMC/SD>

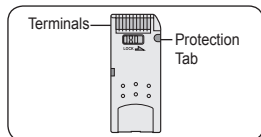

<Memory Stick/Memory Stick PRO>

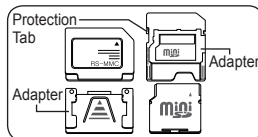

<RS MMC/Mini SD>

Memory Stick Duo, RS MMC or Mini SD should be inserted by using an Adapter (not supplied).

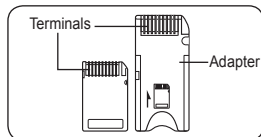

<Memory Stick Duo>

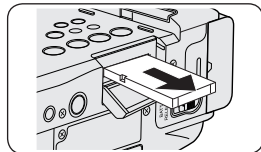
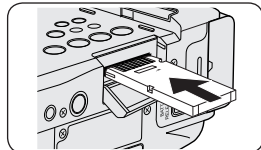

## Digital Still Camera Mode (VP-DC163(i)/DC165W(i)/DC165WB(i) only)

### Notes

- Do not apply excessive force when you insert/eject the Memory Card.
- Do not turn the power off while recording, loading, erasing photo images or formatting the Memory Card.
- Do not place the Memory Card near a strong electro-magnetic device.
- Do not allow metal substances to come in contact with the terminals on the Memory Card.
- Do not bend, drop or apply strong shock to Memory Card.
- After removing the Memory Card from the DVD Camcorder, keep it in a soft case to prevent static shock.
- The data stored on the Memory Card may be changed or lost as a result of misuse, static electricity, electric noise or repair. Save important images separately. Samsung is not responsible for data loss due to misuse.
- The DVD Camcorder supports 2GB SD/MMC and lower. SD/MMC above 2GB may not record or play properly.
- 16:9 Wide** mode is not available in **M.Cam Mode** and **M.Player Mode**.  
Because wide LCD supports only 4:3 mode. (VP-DC161W(i)/DC161WB(i)/DC165W(i)/DC165WB(i) only)

### Structure of Folders and Files on the Memory Card

- The photo images that you recorded are saved in JPEG file format on the Memory Card.
- The moving images that you recorded are saved in MPEG4 file format on the Memory Card.
- Each file has a file number and all files are assigned to a folder.
  - A file number from DCAM0001 is sequentially assigned to each recorded image.
  - Each folder is numbered from 100SSDVC and recorded on the Memory Card.
- A file name is stipulated by DCF (Design rule for Camera File system).  
DCF is an integrated image file format for digital cameras: Image files can be used on all digital devices conforming to DCF.

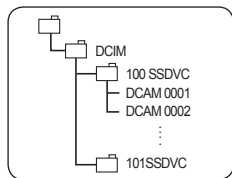

<Photo Image>

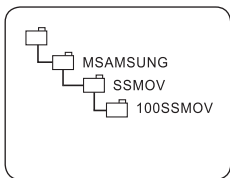

<Moving Image>

### Image Format

#### Photo Image

- Images are compressed in JPEG (Joint Photographic Experts Group) format.
- The picture size is 800x600.

#### Moving Image

- Images are compressed in MPEG4 (Moving Picture Experts Group) format.
- The picture size is 720X576.

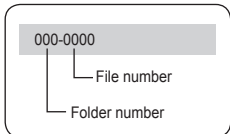

<M.Player Mode>

# Digital Still Camera Mode (VP-DC163(i)/DC165W(i)/DC165WB(i) only)

## Selecting the Photo Quality (Photo Quality)

- ❖ **Photo Quality** function works in both **Player Mode** and **M.Cam Mode**. → page 26
- ❖ You can select the quality of a photo image to be recorded.

### Select the Photo Quality

1. Set the **[Mode]** switch to **[DISC]** or **[CARD]**.
2. If the **[Mode]** switch is set to **[DISC]**, set the **[Power]** switch to **[▶(Player)]**.  
If the **[Mode]** switch is set to **[CARD]**, set the **[Power]** switch to **[📷(Camera)]**.
3. Press the **[MENU]** button.
  - The menu list will appear.
4. Move the **[Joystick]** up or down to select **<Memory>**, then press the **[Joystick(OK)]**.
5. Move the **[Joystick]** up or down to select **<Photo Quality>**, then press the **[Joystick(OK)]**.
6. Move the **[Joystick]** up or down to select the desired photo quality (**Super Fine**, **Fine** or **Normal**), then press the **[Joystick(OK)]**.
  - The icon of the selected option is displayed.
7. To exit, press the **[MENU]** button.

### Number of Images that can be stored on a Memory Card

Quality	128MB	256MB	512MB	1GB	2GB
<Super Fine>	Approx. 600	Approx. 1200	Approx. 2400	Approx. 4960	Approx. 9740
<Fine>	Approx. 790	Approx. 1580	Approx. 3150	Approx. 6520	Approx. 12800
<Normal>	Approx. 1270	Approx. 2540	Approx. 5070	Approx. 10490	Approx. 20000

The number of images above are based on 800X600 Photo Size.

### Notes

- You can directly access the Photo Quality function by using the **[QUICK MENU]** button.  
→ page 27
- The above approximate figures are based on number of images under normal recording conditions.
- The number of images shown above are based on normal recording conditions.
- Up to 20,000 Photo images (JPEG) can be stored in a memory card.

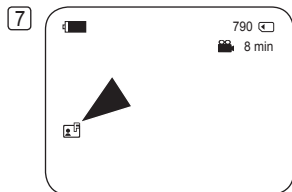
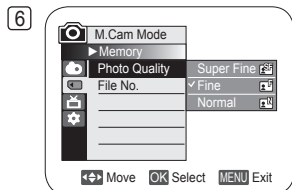
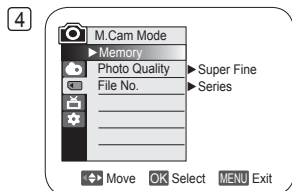



## Digital Still Camera Mode (VP-DC163(i)/DC165W(i)/DC165WB(i) only)

### Setting the File Number (File No.)

- ❖ File Number setting works only in **M.Cam Mode**. ↪ page 26
- ❖ File Numbers are given to images in the order they were recorded when they are stored on the Memory Card.
- ❖ File numbers may be set as follows:
  - **<Series>**: When there are existing files, the new image will be named as the next number in the sequence.
  - **<Reset>**: When there are no files stored on the Memory Card, the file numbering starts from 0001.

1. Set the **[Mode]** switch to **[CARD]**.
2. Set the **[Power]** switch to **[CAM (Camera)]**.
3. Press the **[MENU]** button.
  - The menu list will appear.
4. Move the **[Joystick]** up or down to select **<Memory>**, then press the **[Joystick(OK)]**.
5. Move the **[Joystick]** up or down to select **<File No.>**, then press the **[Joystick(OK)]**.
6. Move the **[Joystick]** up or down to select the desired option (**Series** or **Reset**), then press the **[Joystick(OK)]**.
  - The selected option is applied.
7. To exit, press the **[MENU]** button.

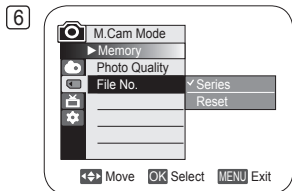
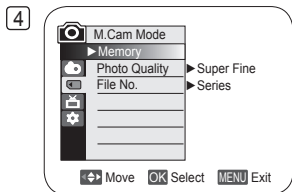

## Digital Still Camera Mode (VP-DC163(i)/DC165W(i)/DC165WB(i) only)

### Taking a Photo Image (JPEG) on a Memory Card

- ❖ You may take photo images while in **M.Cam Mode** and store the images on the Memory Card. ➔page 26
- ❖ You can take photo images using the remote control. (VP-DC163(i)/DC165W(i)/DC165WB(i) only)
- ❖ Audio will not be recorded with a photo image on to the Memory Card.
- ❖ Please check the protection tab setting on your memory card before recording. You may not be able to record when it is set to lock.

1. Insert the Memory Card.
2. Set the **[Mode]** switch to **[CARD]**.
3. Set the **[Power]** switch to **[CAMERA (Camera)]**.
4. After framing your subject, fully press the **[PHOTO]** button to take the picture.
  - The picture is taken and saved into the Memory Card within a few seconds.
  - Taking another picture within this interval is not possible.
  - The **<Photo capture>** indicator appears during the time it takes to save the image.

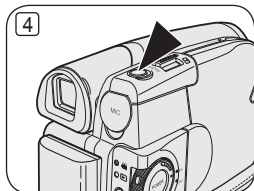

#### Notes

- Saved photo images will appear slightly larger than what is shown on the LCD screen when the photos are taken.
- Photo images are saved in the Memory Card in an 800x600 format.
- The number of photo images that can be stored depends on the quality of the image.

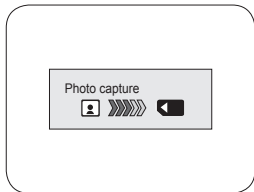

## Digital Still Camera Mode (VP-DC163(i)/DC165W(i)/DC165WB(i) only)

### Viewing Photo Images (JPEG)

- ❖ This function works only in **M.Player Mode**. ➔ page 26
  - ❖ You can playback and view photo images recorded on the Memory Card.
1. Set the **[Mode]** switch to **[CARD]**.
  2. Set the **[Power]** switch to **[▶(Player)]**.
    - The thumbnail index of photo images appears. If there are no recorded images on the Memory Card, **<No file!>** is displayed.
  3. Use the **[Joystick]** to select a desired photo images, press the **[Joystick(OK)]**.
    - To display the previous six images, press and hold the **[◀◀]** button.
    - To display the next six images, press the **[▶▶]** button.

#### To view a Single Image

1. Use the **[Joystick]** to select a desired photo image, then press the **[Joystick(OK)]**.
2. Use the **[◀◀/▶▶]** buttons to search for the desired photo image.
  - To view the next image: press the **[▶▶]** button.
  - To view the previous image: press the **[◀◀]** button.
  - Keep pressing **[◀◀]** or **[▶▶]** to search for an image quickly. Holding the **[◀◀]** or **[▶▶]** buttons will not change the displayed image, but the file number will change until the button is released. When the button is released, the selected file will be displayed.
3. To return to thumbnail index, press the **[MULTI DISP.]** button.

#### Notes

- Loading time may vary depending on the image size.
- Any large sized image taken with another device will be displayed as a thumbnail image.

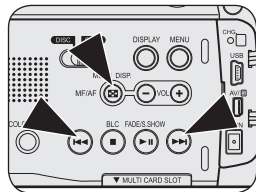
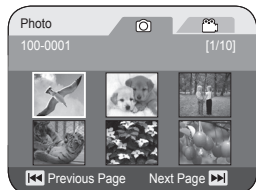

# Digital Still Camera Mode (VP-DC163(i)/DC165W(i)/DC165WB(i) only)

## To view a Slide Show

1. Use the **[Joystick]** to select a desired photo image, then press the **[Joystick(OK)]**.
2. Press the **[▶|| (S.SHOW)]** button in the single image display mode.
  - All images will be played back consecutively for 2~3 seconds each.
  - The **<Slide>** is displayed. The Slide Show will start from the current picture.

To stop the slide show, press the **[▶|| (S.SHOW)]** button again.

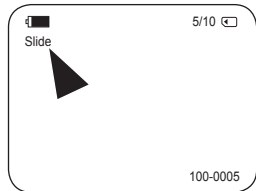
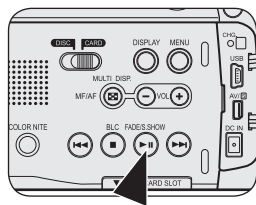

## Digital Still Camera Mode (VP-DC163(i)/DC165W(i)/DC165WB(i) only)

### Protection from accidental Erasure (Protect)

- ❖ The **Protect** function works only in **M.Player Mode**. ↪ page 26
- ❖ You can protect important images from accidental erasure.  
If you execute format, all images including protected images will be erased.

1. Set the **[Mode]** switch to **[CARD]**.
2. Set the **[Power]** switch to **[▶(Player)]**.
  - The thumbnail index of photo images appears. If there are no recorded images on the Memory Card, **<No file!>** is displayed.
3. Use the **[Joystick]** to select images to be protected.
4. Press the **[MENU]** button.
  - The menu list will appear.
5. Move the **[Joystick]** up or down to select **<Memory>**, then press the **[Joystick(OK)]**.
6. Move the **[Joystick]** up or down to select **<Protect>**, then press the **[Joystick(OK)]**.
7. Move the **[Joystick]** up or down to select **<On>**, then press the **[Joystick(OK)]**.
  - To exit, press the **[MENU]** button.
  - The protection icon (🔒) is displayed.

#### Notes

- You can directly access the Protect function by using the **[QUICK MENU]**. ↪ page 27
- Protected images will show the (🔒) mark when they are displayed.
- If the write protection tab on the Memory Card is set to LOCK, you cannot set image protection.

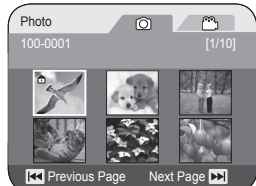
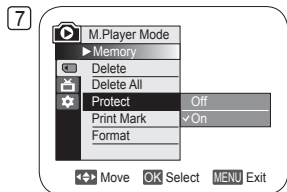
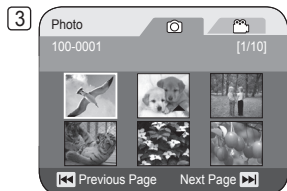

# Digital Still Camera Mode (VP-DC163(i)/DC165W(i)/DC165WB(i) only)

## Deleting Photo Images and Moving Images (Delete)

- ❖ The **Delete** function works only in **M.Player Mode**. ➔page 26
- ❖ You can erase the photo images and moving images recorded on the Memory Card.
- ❖ If you want to delete protected images, you must first deactivate the image protection.
- ❖ An image which has been deleted cannot be recovered.

1. Set the **[Mode]** switch to **[CARD]**.
2. Set the **[Power]** switch to **[▶(Player)]**.
  - The thumbnail index of photo images appears. If there are no recorded images on the Memory Card, **<No file>** is displayed.
3. Use the **[Joystick]** to select an image to be deleted.
4. Press the **[MENU]** button.
  - The menu list will appear.
5. Move the **[Joystick]** up or down to select **<Memory>**, then press the **[Joystick(OK)]**.
6. Move the **[Joystick]** up or down to select **<Delete>**, then press the **[Joystick(OK)]**.
  - The **<Delete?>** message will appear.
7. Move the **[Joystick]** left or right to select **<Yes>**, then press the **[Joystick(OK)]**.
  - The selected image will be deleted.
  - Press the **[MENU]** button to finish setting.

### Notes

- You can directly access the Delete function by using the **[QUICK MENU]**. ➔page 27
- If an erroneous image file is found on the Memory Card, the message **Memory card read error** will be displayed. It may be caused by copying images from different digital devices.
- Formatting the Memory Card will delete all the stored images. ➔page 100
- To protect important pictures from accidental deletion, activate the image protection. ➔page 97
- Protected image cannot be deleted.

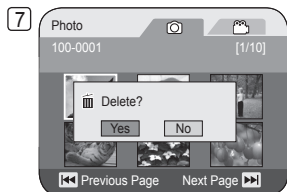
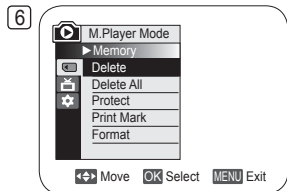
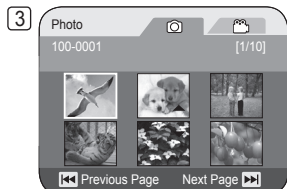

## Digital Still Camera Mode (VP-DC163(i)/DC165W(i)/DC165WB(i) only)

### Deleting All Images at Once

Steps from 1 to 5 are the same as described in p.98

6. Move the [Joystick] up or down to select **<Delete All>**, then press the [Joystick(OK)].
  - A message **<Delete all?>** is displayed.
7. Move the [Joystick] left or right to select **<Yes>** or **<No>**, then press the [Joystick(OK)].
8. To exit, press the [MENU] button.

#### Notes

- You can directly access the Delete All function by using the [QUICK MENU].  
→ page 27
- Deleting all files using the **Delete All** menu may take a while. To delete all files much faster, format the Memory Card after backing up the files onto other storage device.  
→ page 100

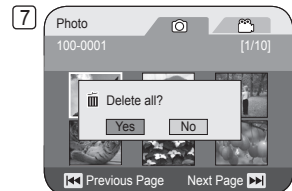
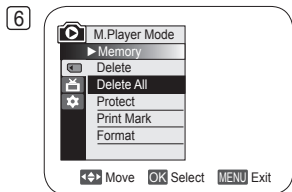

# Digital Still Camera Mode (VP-DC163(i)/DC165W(i)/DC165WB(i) only)

## Formatting the Memory Card (Format)

- ❖ The **Format** function works only in **M.Player Mode**. ↪page 26
- ❖ You can use the **Format** functions to completely delete all images and options on the Memory Card, including protected images.
- ❖ The **Format** function restores the Memory Card to its initial state.

### Attention

- ❖ If you execute the **Format** function, all images will be erased completely and erased images cannot be recovered.
1. Set the **[Mode]** switch to **[CARD]**.
  2. Set the **[Power]** switch to **[▶(Player)]**.
    - The thumbnail index of photo images appears. If there are no recorded images on the Memory Card, **<No file!>** is displayed.
  3. Press the **[MENU]** button.
    - The menu list will appear.
  4. Move the **[Joystick]** up or down to select **<Memory>**, then press the **[Joystick(OK)]**.
  5. Move the **[Joystick]** up or down to select **<Format>**, then press the **[Joystick(OK)]**.
    - The **<Format? All files will be deleted!>** message will appear.
  6. Move the **[Joystick]** to the left or right to select **<Yes>**, then press the **[Joystick(OK)]**.
    - The **<Complete!>** message will appear when the formatting is completed.
  7. To exit, press the **[MENU]** button.

### Notes

- You can directly access the **Format** function by using the **[QUICK MENU]**. ↪page 27
- If you execute the **Format** function, all photo/moving images will be erased completely and erased photo/moving images cannot be recovered.
- Formatting the Memory Card using a different device will cause Memory Card read errors.
- Do not turn the power off in the middle of the formatting.
- A Memory Card with the protection tab set to save will not be formatted. ↪page 90
- Do not format the Memory Card on a PC. **Not formatted!** message may appear if a Memory Card formatted on a PC is inserted.

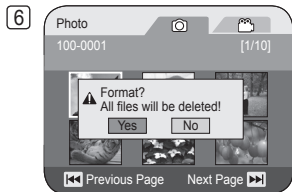
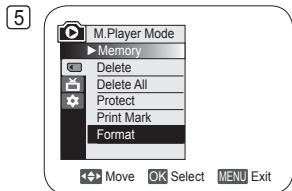
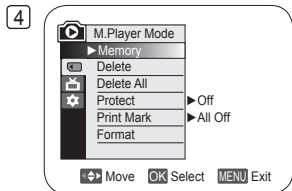



## Digital Still Camera Mode (VP-DC163(i)/DC165W(i)/DC165WB(i) only)

### Recording Moving Images (MPEG) on a Memory Card

- ❖ You can record moving images while in **M.Cam Mode**. ➔page 26
- ❖ You can record moving images with audio on the Memory Card.
- ❖ The screen format of the moving image to be recorded is 720X576.

### Saving Moving Images onto a Memory Card

1. Insert the Memory Card.
2. Set the **[Mode]** switch to **[CARD]**.
3. Set the **[Power]** switch to **[CAMERA (Camera)]**.
4. Press the **[Start/Stop]** button, the moving images are recorded on the Memory Card in MPEG4.
  - You can record a photo image on a Memory Card by pressing the **[PHOTO]** button instead of the **[Start/Stop]** button. ➔page 94
5. Press the **[Start/Stop]** button to stop the recording.

### Recording time available on a Memory Card

	128MB	256MB	512MB	1GB	2GB
Moving Image	Approx. 8min	Approx. 16min	Approx. 32min	Approx. 64min	Approx. 120min

#### Notes

- The DVD Camcorder supports memory cards ranging up to 2GB.
- Recording time is limited to one minute if 16MB memory card (or less) is used.
- Moving images that you recorded are saved in \*.avi (avi 1.0) file format on the Memory Card.
- The moving images on a Memory Card are a smaller size and lower definition than images on Disc.
- The sound is recorded in stereo.
- The following functions are not allowed in M.Cam Mode: **DIS, Digital Zoom, Fade, Program AE, Digital Effect, Color Nite**.
- While recording on a Memory Card, don't insert or eject the disc as it may record noise.
- While recording on a Memory Card, don't eject the Memory Card or it may break the data on the Memory Card or Memory Card itself.
- Turning the power off while accessing the Memory Card may damage the data stored on the Memory Card.

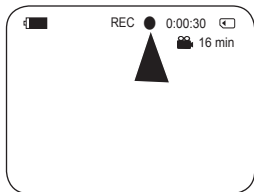
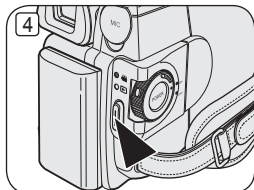

# Digital Still Camera Mode (VP-DC163(i)/DC165W(i)/DC165WB(i) only)

## Playing the Moving Images (MPEG) on a Memory Card

- ❖ The Moving images playback function works only in **M.Player Mode**. ↪page 26
- ❖ You can play the moving images stored on a Memory Card. Stereo audio is played back at the same time.
- ❖ The moving images will look better when played back on a PC.

1. Set the **[Mode]** switch to **[CARD]**.
2. Set the **[Power]** switch to **[▶(Player)]**.
  - The thumbnail index of photo images appears. If there are no recorded images on the Memory Card, the **<No file!>** message will appear.
3. Move the **[Joystick]** up to highlight the photo image icon (📷), then move it right to highlight the moving image icon (🎞️).
4. Use the **[Joystick]** to select the moving image that you want to play, then press the **[Joystick(OK)]**.
  - To display the previous six images, press the **[◀◀]** button.
  - To display the next six images, press the **[▶▶]** button.
  - You can control playback using the **[▶⏏]**, **[◀◀ / ▶▶]** and **[■(Stop)]** buttons.

### Notes

- **[MENU]** and **[QUICK MENU]** buttons are not available during moving image playback.
- There may be broken or mosaic pictures while playing the moving images, but it is not malfunction.
- The moving images that you recorded on the Memory Card in this Camcorder may not play on other manufacturer's devices.
- The moving images recorded by another DVD Camcorder may not play on this DVD Camcorder.
- To playback moving images on a PC, the Video Codec (in the CD provided with the DVD Camcorder) should be installed.
  - You need Microsoft Windows Media Player Version 9 or higher version in order to play moving images on the Memory Card on your PC.
  - You can download the Microsoft Windows Media Player applied each languages on Microsoft Website, "<http://www.microsoft.com/windows/windowsmedia/download/default.asp>".
- Moving images recorded on memory card can not be played back on Macintosh.

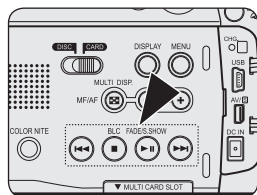
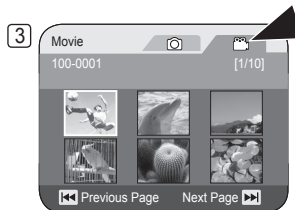

## Digital Still Camera Mode (VP-DC163(i)/DC165W(i)/DC165WB(i) only)

### Recording Still images onto a Memory Card during DVD playback DVD-RW/+RW/-R/+R DL

- ❖ This function works only in **Player Mode**. ↪ page 26
- ❖ If you press the **[PHOTO]** button during DVD disc playback, the disc stops and the image on the DVD is saved on the Memory Card.

1. Set the **[Mode]** switch to **[DISC]**.
2. Set the **[Power]** switch to **[▶(Player)]**.
  - The thumbnail index screen appears.
3. Use the **[Joystick]** to select a title scene to be played, then press the **[Joystick(OK)]** or **[▶||]** button.
  - The selected scene will be played continuously.
4. Press the **[PHOTO]** button.
  - The still image is recorded on the Memory Card.
  - During the time it takes to save an image, the playback screen is paused and the OSD is displayed.

#### Notes

- Still images copied from the DVD disc to the Memory Card are saved in 640x480 format.
- The number of images you can save varies depending on the image resolution.

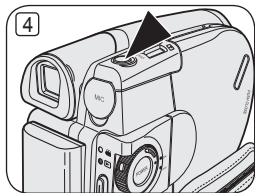

# Digital Still Camera Mode (VP-DC163(i)/DC165W(i)/DC165WB(i) only)

## Marking Images for Printing (Print Mark)

- ❖ The **Print Mark** function works only in **M.Player Mode**. ➡ page 26
- ❖ This DVD Camcorder supports the DPOF (Digital Print Order Format) print format.
- ❖ You can automatically print images recorded on a Memory Card with a printer supporting DPOF.
- ❖ Setting the Print Mark is only available when using a memory card.
- ❖ There are 2 ways to make a Print Mark.
  - **<This File>**: You can set a print mark on the photo image displayed on the LCD Screen. It can be set up to 999.
  - **<All Files>**: To print 1 copy each of all of the stored images.

1. Set the **[Mode]** switch to **[CARD]**.
2. Set the **[Power]** switch to **[▶(Player)]**.
  - The thumbnail index of photo images appears. If there are no recorded images on the Memory Card, the **<No file>** message will appear.
3. Use the **[Joystick]** to search for the photo image that you want to mark.
4. Press the **[MENU]** button.
  - The menu list will appear.
5. Move the **[Joystick]** up or down to select **<Memory>**, then press the **[Joystick(OK)]**.
6. Move the **[Joystick]** up or down to select **<Print Mark>**, then press the **[Joystick(OK)]**.
7. Move the **[Joystick]** up or down to select desired option (**All Off**, **All Files** or **This File**), then press the **[Joystick(OK)]**.
8. If you select **<This File>**, move the **[Joystick]** up or down to select the quantity, then press the **[Joystick(OK)]**.
9. To exit, press the **[MENU]** button.
  - Print Mark icon (🖨) and number of prints are displayed.

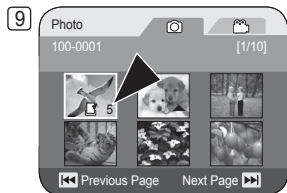
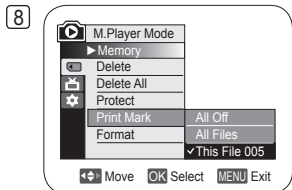
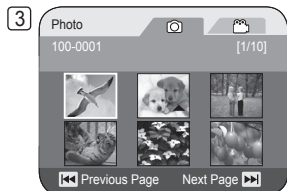

## Digital Still Camera Mode (VP-DC163(i)/DC165W(i)/DC165WB(i) only)

---

### Removing the Print Mark

To remove all Print Marks, select **<All Off>**.

To remove an individual file's Print Mark, select the file and set **<This File>** to **<000>**.

#### Notes

- You can directly access the **Print Mark** function by using the **[QUICK MENU]** button. ↪ page 27
- If the Print Mark is set to **This File**, you can set the number of copies from **000** to **999**.
- If the Print Mark is set to **All Files**, you can set the number of copies to **1**.
- The **All Files** option may require extended operation time depending on the number of stored images.
- DPOF supporting printers are commercially available.
- Use the USB cable provided with the DVD Camcorder.

# PictBridge™ (VP-DC163(i)/DC165W(i)/DC165WB(i) only)

## Printing Your Pictures-Using the PictBridge™

- ❖ **PictBridge** function works only in **M.Player Mode**. ↪ page 26
- ❖ By connecting the DVD Camcorder to printers with PictBridge support (sold separately), you can send images from the Memory Card directly to the printer with a few simple operations.
- ❖ With the PictBridge Support, you can control the printer directly through your DVD Camcorder in order to print out stored pictures. For direct printing of your stored pictures using the PictBridge function, you must connect your DVD Camcorder to a PictBridge printer using a USB cable.

### Connecting To a Printer (USB Connect)

1. Turn your printer power off.
  - Turn your DVD Camcorder on by setting the **[Mode]** switch to **[CARD]**.
2. Set the **[Power]** switch to **[▶(Player)]**.
  - Move the **[Joystick]** to select an image to print.
3. Press the **[MENU]** button.
  - The menu list will appear.
4. Move the **[Joystick]** up or down to select **<System>**, then press the **[Joystick(OK)]**.
5. Move the **[Joystick]** up or down to select **<USB Connect>**, then press the **[Joystick(OK)]**.
6. Move the **[Joystick]** up or down to select **<Printer>**, then press the **[Joystick(OK)]**.
  - **<Computer>**: Connect to a computer.
  - **<Printer>**: Connect to a printer. (To use the **<Pict Bridge>** function, select this.)
7. Connect your DVD Camcorder to the printer using the provided USB cable.
8. Turn your printer power on.
  - The **<Pict Bridge>** menu screen appears automatically after a short period.
  - The cursor highlights **<Print>**.

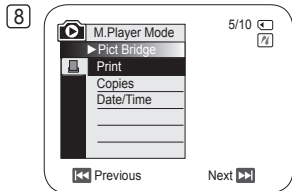
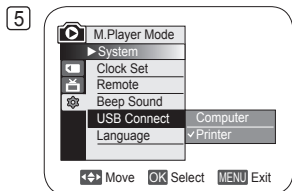
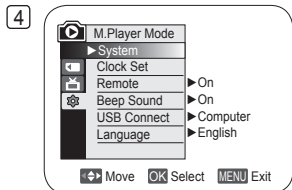

## PictBridge™ (VP-DC163(i)/DC165W(i)/DC165WB(i) only)

### Setting the Number of Prints

1. Move the [Joystick] up or down to select <Copies>, then press the [Joystick(OK)].
2. Move the [Joystick] up or down to set the number of prints, then press the [Joystick(OK)].

### Setting the Date/Time Imprint Option

3. Move the [Joystick] up or down to select <Date/Time>, then press the [Joystick(OK)].
4. Move the [Joystick] up or down to select the Date/Time display type, then press the [Joystick(OK)].
  - Date/Time display type: <Off>, <Date>, <Time>, <Date&Time>

### Printing Images

Move the [Joystick] up or down to select <Print>, then press the [Joystick(OK)], and selected image files will be printed.

### Canceling the Printing

To cancel the image printing, press [Joystick(OK)] button again.  
The message <Cancel> appears and the image printing will be cancelled.

2

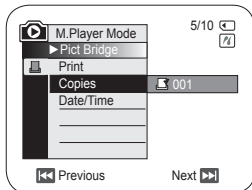

4

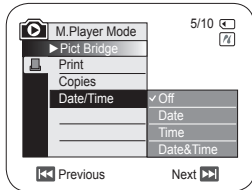

### Notes

- The Date/Time Option may not be supported by all printers. Check with your printer manufacturer. The **Date/Time** menu cannot be setup if the printer does not support this option.
- The PictBridge™ is a registered trademark of CIPA(Camera & Imaging Products Association), an image transfer standard developed by Canon, Fuji, HP, Olympus, Seiko Epson, and Sony.
- PictBridge supporting printers are commercially available.
- Use the USB cable provided with the DVD Camcorder.
- Use the AC power adapter for your DVD Camcorder during PictBridge Direct Printing.  
Turning your DVD Camcorder off during printing might damage data on the Memory Card.
- Printing photo images is supported. Moving images are not available for printing.
- You can set various printing options depending on the printer.  
Please refer to the user's manual of the printer for details.

# USB Interface (VP-DC163(i)/DC165W(i)/DC165WB(i) only)

## Using USB Interface

### Transferring a Digital Image through a USB Connection

- ❖ The DVD Camcorder supports both USB 1.1 and 2.0 standards. (Depends on the PC specification)
- ❖ You can transfer a recorded file in memory Card to a PC via a USB connection.
- ❖ If you transfer data to a PC, you need to install the software (DV Driver, Video Codec, DirectX 9.0) supplied with the DVD Camcorder.

### USB Connection Speed depending on the System

High speed USB connection is supported by Microsoft (Windows) device drivers only.

- Windows 98SE/ME - Full Speed USB
- Windows 2000 - High speed USB on a system with Service Pack 4 or later installed.
- Windows XP- High speed USB on a system with Service Pack 1 or later installed.



### System Requirements

	Windows System	
	Minimum	Recommended
CPU	Intel® Pentium III™, 600MHz	Intel® Pentium 4™, 2GHz
OS(Operating System)	Windows® 98SE/ME	Windows® 2000/XP
Memory	128MB	512MB
HDD capacity	1GB or more	2GB or more
Resolution	1024 x 768 dots 24bit Colour	1024 x 768 dots 24bit Colour
USB	USB1.1	USB2.0 High Speed

- USB interface between the DVD Camcorder and a Mac is not possible.
- Operations is not guaranteed for all of the recommended computer environments mentioned above.



## USB Interface (VP-DC163(i)/DC165W(i)/DC165WB(i) only)

---

### Notes

- On a slower PC than recommended, movie playback may not be smooth or video editing may take a long time.
- On a slower PC than recommended, movie playback may skip frames or operate unexpectedly.
- Intel® Pentium III™ or Pentium 4™ is a trademark of the Intel Corporation.
- Windows® is a registered trademark of the Microsoft® Corporation.
- All other brands and names are property of their respective owners.
- In **M.Cam Mode** or **M.Player Mode**, be sure that the Memory Card is inserted into the DVD Camcorder before connecting USB cable. If no Memory Card or an unformatted Memory Card is inserted, PC will not recognise your DVD Camcorder as a removable disk.
- USB Streaming requires **Video Codec**, **DV Driver** and **DirectX 9.0**.
- If you disconnect the USB cable from the PC or the DVD Camcorder during the data transfer, the data transfer will stop and the data may be damaged.
- If you connect the USB cable to a PC using a USB HUB or with other devices at the same time, it may cause conflict and may not work properly. If this occurs, remove all other USB devices and try the connection again.

# USB Interface (VP-DC163(i)/DC165W(i)/DC165WB(i) only)

## Selecting the USB Device (USB Connect)

- ❖ The **USB Connect** function works only in **M.Player Mode**. ➔ page 26
- ❖ Using the USB cable, you can connect your DVD Camcorder to a computer to copy your moving images and photo images from the Memory Card, or to a printer to print your images.

1. Set the **[Mode]** switch to **[CARD]**.
2. Set the **[Power]** switch to **[▶(Player)]**.
3. Press the **[MENU]** button.
  - The menu list will appear.
4. Move the **[Joystick]** up or down to select **<System>**, then press the **[Joystick(OK)]**.
5. Move the **[Joystick]** up or down to select **<USB Connect>**, then press the **[Joystick(OK)]**.
6. Move the **[Joystick]** up or down to select **<Computer>** or **<Printer>**, then press the **[Joystick(OK)]**.
  - You can select **<Computer>** to use the DVD Camcorder as a PC Camera, USB Stream or removable disk.
  - You can select **<Printer>** to use the PictBridge feature. ➔ page 106
7. To exit, press the **[MENU]** button.

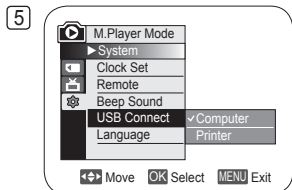
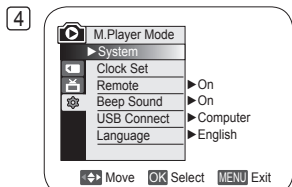

## USB Interface (VP-DC163(i)/DC165W(i)/DC165WB(i) only)

### Installing DV Media PRO Program

- ❖ You need to install DV Media PRO Program to play back movie files recorded by the DVD Camcorder on your PC.

#### Before your start!

- ❖ Turn on your PC. Exit all other running applications.
- ❖ Insert the provided CD into the CD-ROM drive.  
The setup screen appears automatically soon after the CD is inserted. If the setup screen does not appear, click on "Start" on the bottom left corner and select "Run" to display a dialog. Type "D:\autorun.exe" and then press ENTER, if your CD-ROM drive is mapped to "D:Drive".

#### Installing Driver - DV Driver and DirectX 9.0

- ❖ DV Driver is a software driver that is required to support establishing connection to a PC.  
(If it is not installed, some functions will not be supported.)
1. **Click on <DV Driver> on the Setup screen.**
    - Driver software is installed automatically. Following drivers will be installed:
      - USB Removable disk driver (Windows 98 SE only)
      - USB PC-CAMERA driver
  2. **Click on <Confirm> to finish driver installation.**
    - Windows 98 SE users need to restart Windows.
  3. **If the <DirectX 9.0> is not installed, it is installed automatically after setting <DV Driver>.**
    - After installing <DirectX 9.0>, please restart your PC.
    - If <DirectX 9.0> is installed already, there is no need to restart the PC.

#### Application Installation - Video Codec

- **Click on <Video Codec> on the Setup screen.**  
<Video Codec> is required to play movie files recorded by this DVD Camcorder on a PC.

## USB Interface (VP-DC163(i)/DC165W(i)/DC165WB(i) only)

### Application Installation – Photo Express

1. Click <Photo Express> on the Setup screen.
  - It is a photo editing tool that allows users to edit images.

### Application Installation – Quick Time

1. Click <Quick Time> on the Setup screen.
  - QuickTime is Apple's technology for handling movie, sound, animation, graphics, text, music, and even 360-degree virtual reality (VR) scenes.

### Notes

- Please install by using the Software CD that came with this DVD Camcorder.  
We do not guarantee compatibility for different CD versions.
- For photo editing, use **Photo Express**.
- For movie playback on a PC, install software in this order: **DV Driver - DirectX 9.0 - Video Codec**
- For PC Cam use, **DV Driver** installation is required.
- You have to install **DV Driver**, **Video Codec** and **DirectX 9.0** to run DV Media Pro properly.
- If a message saying "Digital Signature not found" or something similar appears, ignore the message and continue with the installation.



## USB Interface (VP-DC163(i)/DC165W(i)/DC165WB(i) only)

### Connecting to a PC

1. Connect a USB cable to the USB jack on the PC.
2. Connect the other end of the USB cable into the USB jack on the DVD Camcorder. (USB jack)
  - If a PC is connected to the DVD Camcorder with a USB cable, only **[Power]** switch, **[Mode]** switch, **[Zoom]** lever can be operated.

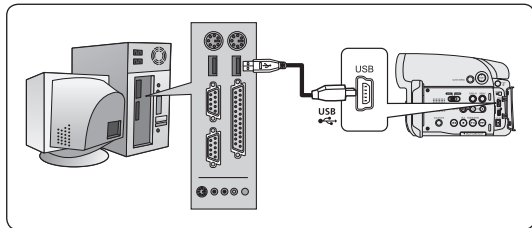

### Disconnecting the USB Cable

- ❖ After completing the data transmission, you must disconnect the cable in the following way:
  1. Select the removable disc icon and click the right mouse button to select "Eject".
  2. Select "Confirm" and disconnect the USB cable when the Windows Splash screen appears.

### Notes

- If you disconnect the USB cable from the PC or the DVD Camcorder while transferring, the data transmission will stop and the data may be damaged.
- If you connect the USB cable to a PC via a USB HUB or simultaneously connect the USB cable along with other USB devices, the DVD Camcorder may not work properly. If this occurs, remove all USB devices from the PC and reconnect the DVD Camcorder.
- You should set the <USB Connect> to <Computer> to connect to a PC via USB cable. ➡page 110

# USB Interface (VP-DC163(i)/DC165W(i)/DC165WB(i) only)

## Using the PC Camera Function

- ❖ This function works only in **Camera Mode**. ➔page 26
  - ❖ To use the PC Camera function, the **DV Driver**, **Video Codec** and **DirectX 9.0** programs must be installed in the PC.
  - ❖ You can use this DVD Camcorder as a PC Camera.
  - ❖ When you connect to a Web site that provides video chatting functions, you can use your DVD Camcorder for such functions.
  - ❖ When using this DVD Camcorder for video conferencing (such as NetMeeting), voice communication may not be supported depending on the video conferencing software. In this case, connect an external microphone to the soundcard of the PC to enable voice communication.
  - ❖ Using the DVD Camcorder with PC Net-meeting program installed, you can participate in a video conference.
  - ❖ The PC Camera's screen size (Transferred video frame rate for the PC Camera function is max 12.5 fps.)
    - 640X480(VGA) pixels for USB 2.0 connection.
  - ❖ If PC is connected with the USB to the DVD Camcorder, only the **[Power]** switch, **[Mode]** switch, **[Zoom]** lever can be operated.
1. Set the **[Mode]** switch to **[DISC]**.
  2. Set the **[Power]** switch to **[CAMERA]**.
  3. Connect one end of the USB cable to the USB jack on the DVD Camcorder and the other end to the USB connector on your computer.

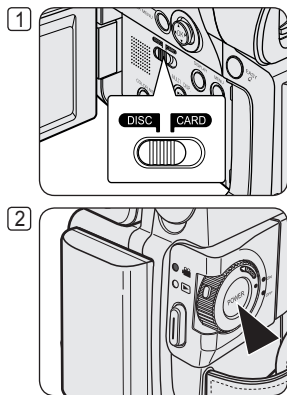



## USB Interface (VP-DC163(i)/DC165W(i)/DC165WB(i) only)

---

### Using the USB Streaming Function

- ❖ This function works in both **Camera Mode** and **Player Mode**. ➔page 26
  - ❖ To use USB streaming, the **DV Driver**, **Video Codec** and **DirectX 9.0** programs must be installed in the PC.
  - ❖ You can view DVD Camcorder video on your PC using USB streaming.
  - ❖ You can also store it as a moving image in the "avi" file format on a PC.
1. Connect one end of the USB cable to the USB jack on the DVD Camcorder and the other end to the USB jack on your computer.
  2. Setup and execute Windows Movie Maker.
    - Windows Movie Maker is used for Windows ME and XP users. (C:\program files\Movie maker\moviemk.exe)

### Using the removable Disk Function

- ❖ You can easily transfer data from a Memory Card to a PC without additional cards via a USB connection.
1. Set the **[Mode]** switch to **[CARD]**, set the **[Power]** switch to **[ (Camera)]** or **[ (Player)]**.
  2. Connect one end of the USB cable to the USB jack on the DVD Camcorder and the other end to the USB jack on your computer.
  3. To verify whether the removable disk has been properly recognised, open Windows Explorer and locate the removable disk.

## Maintenance

### Using Your DVD Camcorder Abroad

- ❖ Each country or region has its own electric and colour systems.
- ❖ Before using your DVD Camcorder abroad, check the following items.

#### **Power sources**

- You can use your DVD Camcorder in any country or area with the supplied AC Power adapter within 100V to 240V, 50/60 Hz.
- Use a commercially available AC jack adapter, if necessary, depending on the design of the local wall outlet.

#### **Color system**

You can view your recordings using the built-in LCD screen and viewfinder.

However, to view your recordings on a television set or to copy it to an external device as a video cassette recorder (VCR)/ DVD Recorder/ Player, the television set or an external device must be PAL-compatible and have the appropriate Audio/Video jacks. Otherwise, you may need to use a separate Video Format Transcoder (PAL-NTSC format Converter).

#### **PAL-compatible Countries/Regions**

Australia, Austria, Belgium, Bulgaria, China, CIS, Czech Republic, Denmark, Egypt, Finland, France, Germany, Greece, Great Britain, Holland, Hong Kong, Hungary, India, Iran, Iraq, Kuwait, Libya, Malaysia, Mauritius, Norway, Romania, Saudi Arabia, Singapore, Slovak Republic, Spain, Sweden, Switzerland, Syria, Thailand, Tunisia, etc.

#### **NTSC-compatible Countries/Regions**

Bahamas, Canada, Central America, Japan, Korea, Mexico, Philippines, Taiwan, United States of America, etc.

#### **Note**

You can make recordings with your DVD Camcorder and view pictures on the LCD Screen from anywhere in the world.









# Troubleshooting

## Troubleshooting

- ❖ Before contacting a Samsung authorized service centre, perform the following simple checks.  
They may save you the time and expense of an unnecessary call.

### Self Diagnosis Display in <Camera/Player> Modes

Display	Blinking	Informs that...	Action
	Slow	The Battery Pack is almost discharged.	Change to a charged one.
 No disc!	Slow	There is no disc in DVD Camcorder.	Insert a disc.
 Disc full!	Slow	There is not enough memory to record.	Change to a new disc. Erase recorded image.
 Bad Disc!	Slow	Inserted disc is not recognised by the DVD Camcorder.	Eject and re-insert the disc. Try another disc. Format the disc. (DVD-RW/+RW)
 Finalized disc!	Slow	The disc is finalised.	To record on a DVD-RW disc, unfinalise it.
 Cover is opened!	Slow	Cover is opened.	Close the cover.

### Caution

#### When there is dew condensation, put aside for a while before using

- **What is Dew Condensation?**  
Dew condensation happens when a DVD Camcorder is moved to a place where there is a significant temperature difference from the previous place. In other words, the water vapor in the air turns into dew because of the temperature difference, and it condensates like dew on the external or internal lenses of the DVD Camcorder and on the reflection lens and the surface of the disc which are related to playback. When this happens, you temporarily may not use the record or play functions of the DVD Camcorder.  
Also, it may cause a malfunction or damage to the DVD Camcorder when using the device with the power on while there is dew condensation.
- **What can I do?**  
Turn the power off and detach the battery pack, and leave it in a dry area for 1~2 hours before using it.
- **When does the dew condensation occur?**  
When the device is relocated to a place with a higher temperature than the previous location, or when using it in a hot area suddenly, it will cause condensation.
  - 1) When recording outside in cold weather during the winter and then using it in indoors.
  - 2) When recording outside in hot weather after being indoors or inside a car where the AC was running.

# Troubleshooting

## Self Diagnosis Display in <M.Cam/M.Player> Modes (VP-DC163(i)/DC165W(i)/DC165WB(i) only)

Display	Blinking	Informs that...	Action
No memory card!	Slow (M.Cam) - (M.Player)	There is no Memory Card in the DVD Camcorder.	Insert a Memory Card.
Memory card full	Slow	There is not enough memory to record.	Change to a new Memory Card. Erase recorded image.
Memory card read error	Slow	The DVD Camcorder can not playback.	Format a Memory Card or insert Memory Card recorded on this DVD Camcorder.
Memory card write error	Slow	The DVD Camcorder can not record.	Format a Memory Card or change to a new Memory Card.
Not formatted!	Slow	The Memory Card needs to format.	Format a Memory Card. ➡ page 100
No file!	-	There are no images recorded on the Memory Card.	Record new images.

## Troubleshooting

❖ If these instructions do not solve your problem, contact your nearest Samsung authorized service centre.

Symptom	Explanation/Solution
You cannot switch the DVD Camcorder on.	<ul style="list-style-type: none"> <li>Check the Battery Pack or the AC Power adapter.</li> </ul>
The DVD Camcorder shuts off automatically.	<ul style="list-style-type: none"> <li>You have left the DVD Camcorder set to STBY for more than 5 minutes without using it. To turn on the DVD Camcorder, press the <b>[Start/Stop]</b> button.</li> <li>The Battery Pack is fully exhausted. Replace it with a fully charged battery pack.</li> </ul>
Charge runs out quickly.	<ul style="list-style-type: none"> <li>The atmospheric temperature is too low.</li> <li>The Battery Pack has not been charged fully.</li> <li>The Battery Pack is completely dead, and cannot be recharged, use another Battery Pack.</li> </ul>
A vertical strip appears on the screen when recording a dark background.	<ul style="list-style-type: none"> <li>The contrast between the subject and the background is too great for the DVD Camcorder to operate normally. Make the background bright to reduce the contrast or use the BLC function while you are recording in bright Surroundings.</li> </ul>
The image in the Viewfinder is blurred.	<ul style="list-style-type: none"> <li>The Viewfinder lens has not been adjusted.</li> <li>Adjust the Viewfinder control lever until the indicators displayed on the Viewfinder come into sharp focus.</li> </ul>
Auto focus does not work.	<ul style="list-style-type: none"> <li>Check the Manual Focus menu.</li> <li>Auto focus does not work in the Manual Focus mode.</li> </ul>
When the power is turned off and then turned on, a blue screen appears instead of the normal screen.	<ul style="list-style-type: none"> <li>If the DC Adapter is connected, remove the cord, turn on the Power switch, and then connect it again. If the battery is connected, disconnect it, turn the Power switch to on, and then connect it again.</li> </ul>

# Troubleshooting

Symptom	Explanation/Solution
Pressing the <b>[Start/Stop]</b> button does not start recording.	<ul style="list-style-type: none"> <li>Check the <b>[Power]</b> switch is set to <b>[📷 (Camera)]</b>.</li> <li>There is not enough free space in the disc. Replace the disc with a new one or format the disc.</li> <li>Disc was finalised. Make the disc writable to record additional pictures.</li> <li>DVD Camcorder is too hot. Turn off the power and cool it down a while.</li> </ul>
Disc is not recognised and the disc cover opens.	<ul style="list-style-type: none"> <li>The disc is a damaged one. Replace with a new disc.</li> </ul>
Pressing the <b>[▶   ]</b> button does not start playing.	<ul style="list-style-type: none"> <li>Check the <b>[Power]</b> switch is set to <b>[▶ (Player)]</b>.</li> <li>Check the disc compatibility.</li> <li>Check the disc was inserted properly to face its writable side toward the DVD Camcorder.</li> <li>A disc with data that had been recorded using other devices may not properly work with this DVD Camcorder.</li> </ul>

## Troubleshooting

Symptom	Explanation/Solution
Playback screen interrupted unexpectedly.	<ul style="list-style-type: none"> <li>Check the Power supply (Battery Pack or AC Power Adapter) is properly connected and stable.</li> </ul>
Cannot play back a recorded DVD-RW/+RW/-R/+R DL disc.	<ul style="list-style-type: none"> <li>A disc with data that had been recorded using other devices may not properly work with this DVD Camcorder.</li> <li>A DVD-RW disc recorded in VR mode cannot be played back using a recorder that does not support VR mode. Refer to the user's manual of playback device to check compatibility.</li> </ul>
Cannot play back a recorded DVD-RW/+RW/-R/+R DL disc on a PC.	<ul style="list-style-type: none"> <li>Clean the disc using a cleaning cloth.</li> <li>Finalise the disc (except DVD+RW).</li> </ul>
Pushing the <b>[OPEN]</b> switch does not open the Disc Cover.	<ul style="list-style-type: none"> <li>Check the Power supply (Battery Pack or AC Power Adapter) is properly connected and stable.</li> <li>Detach the Battery Pack from the DVD Camcorder and install it again.</li> <li>Make sure the Battery Pack is charged.</li> <li>Disc finalisation was interrupted by turning the DVD Camcorder off. Turn the DVD Camcorder on, and take out the disc after finalising the disc.</li> </ul>
Cannot close the Disc Cover.	<ul style="list-style-type: none"> <li>Make sure the hand strap is not entangled.</li> <li>Make sure the disc was inserted properly.</li> </ul>

# Troubleshooting

## Setting menu items

Main Menu	Sub Menu	Functions	Available Mode				Page
			Camera Mode	Player Mode	M.Cam* Mode	M.Player* Mode	
Camera	Program AE	Selecting the Program AE Function	✓				53
	White Balance	Setting White Balance	✓		✓		55
	Digital Effect	Setting the Digital special effect	✓				57
	16:9 Wide	Setting the 16:9 Wide mode	✓				59
	DIS	Selecting the Digital Image Stabilizing	✓				60
	Digital Zoom	Selecting Digital Zoom	✓				61
Record	Rec Mode	Selecting the recording speed	✓	✓			42
	AV In/Out ■	Selecting the AV input/output		✓			85
	Wind Cut	Minimizing wind noise	✓				50
Memory*	Photo Quality	Selecting Image Quality		✓	✓		92
	Delete	Deleting Files				✓	98
	Delete All	Deleting all Files				✓	99
	Protect	Preventing Accidental Erasure in Memory Card				✓	97
	Print Mark	Marking images recorded on a Memory Card for Printing				✓	104
	Format	Formatting the Memory Card				✓	100
	File No.	File Numbering Options			✓		93
Disc Manager	Disc Finalize	Finalising a Disc	✓				82
	Disc Unfinalize	Unfinalising a Disc	✓				84
	Disc Format	Formatting Disc	✓				81
	Disc Info	Providing a Disc Information	✓	✓			79
Display	LCD Bright	Setting the Brightness tone of the LCD Screen	✓	✓	✓	✓	36
	LCD Colour	Setting the Colour tones of the LCD Screen	✓	✓	✓	✓	36
	Date/Time	Setting the Date and Time Display	✓	✓	✓	✓	37

■ : VP-DC161i/DC161Wi/DC161WBi/DC163i/DC165Wi/DC165WBi only

\* : VP-DC163(i)/DC165W(i)/DC165WB(i) only

# Troubleshooting

Main Menu	Sub Menu	Functions	Available Mode				Page
			Camera Mode	Player Mode	M.Cam* Mode	M.Player* Mode	
System	Clock Set	Setting the date/time	✓	✓	✓	✓	30
	Remote ●	Using the remote control	✓	✓	✓	✓	31
	Beep Sound	Setting the Beep sound	✓	✓	✓	✓	32
	Shutter Sound*	Setting the Shutter sound			✓		33
	USB Connect*	Selecting the USB device				✓	110
	Language	Selecting the OSD language	✓	✓	✓	✓	34
	Demonstration	Demonstration	✓				35

●: VP-DC163(i)/DC165W(i)/DC165WB(i) only

\* : VP-DC163(i)/DC165W(i)/DC165WB(i) only



**MEMORY STICK™**

- “Memory Stick” and “” are trademarks of Sony Corporation.
  - All other product names mentioned herein may be the trademarks or registered trademarks of their respective companies.
- Furthermore, “™” and “®” are not mentioned in each instance in this manual.



- Manufactured under license from Dolby Laboratories.
- “Dolby” and the double-D symbol are trademarks of Dolby Laboratories.

# Specifications

## Model Name: VP-DC161(i)/DC161W(i)/DC161WB(i)/DC163(i)/DC165W(i)/DC165WB(i)

System	
Video signal	PAL
Picture Compression format	MPEG-2
Audio Compression format	DOLBY® DIGITAL STEREO CREATOR
Recording Quality	XP (about 9Mbps), SP (about 6Mbps), LP (about 3Mbps)
Image device	CCD (Charge Coupled Device) (800k pixels)
Lens	F1.6 33x(Optical), 1200x(Digital) Electronic zoom lens
Filter diameter	Ø30
LCD Screen/Viewfinder	
Size/dot number	VP-DC161(i)/DC163(i): 2.5inches 112k VP-DC161W(i)/DC161WB(i)/DC165W(i)/DC165WB(i): 2.7inch 230k
LCD Screen Method	TFT LCD
Viewfinder	Colour LCD
Connectors	
Video output	1Vp-p (75Ω terminated)
S-video output	Y: 1Vp-p, 75Ω, C: 0. 286Vp-p, 75Ω
Audio output	-7.5dBs (600Ω terminated)
USB output	Mini-B type connector
External Mic	Ø3.5 stereo

General	
Power source	DC 8.4V, Lithium Ion Battery Pack 7.4V
Power source type	Lithium Ion Battery Pack, Power supply (100V~240V) 50/60Hz
Power consumption (Recording)	5.2W (VP-DC161(i)/DC163(i), LCD/Viewfinder), 5.4W (VP-DC161W(i)/DC161WB(i)/DC165W(i)/DC165WB(i), LCD/Viewfinder)
Operating temperature	0°~40°C (32°F~104°F)
Storage temperature	-20°C ~ 60°C (-4°F ~ 140°F)
External dimension	Height 51.5 mm (2.02 inches), Length 87.5 mm (3.44 inches), Width 121.5 mm (4.78 inches)
Weight	425 g(0.936 lb, 15.17 oz) (Except for Lithium Ion Battery Pack)
Internal MIC	Omni-directional stereo microphone
Remote control (VP-DC163(i)/DC165W(i)/DC165WB(i) only)	Indoors: greater than 15 m (49 ft) (straight line), Outdoors: about 5 m (16.4 ft) (straight line)

- These technical specifications and design may be changed without notice.



# Index

<b>- A -</b>		Function buttons .....	15	Playlist .....	62
Accessories .....	13	<b>- H -</b>		Power Source .....	25
Add .....	72	Hand Strap .....	19	Print Mark .....	104
MF/AF .....	52	<b>- I -</b>		Program AE .....	53
AV In/Out .....	85	Information .....	79	Protection .....	97
<b>- B -</b>		<b>- J -</b>		<b>- Q -</b>	
Beep Sound .....	32	Joystick .....	26	Quick Menu .....	27
BLC .....	47	<b>- L -</b>		<b>- R -</b>	
<b>- C -</b>		LCD .....	36	Record Mode .....	42
Clock Set .....	30	LED Light .....	49	Remote .....	31
Color Nite .....	48	Lithium Ion Battery Pack .....	21	Remote control .....	18
Connection .....	85	<b>- M -</b>		<b>- S -</b>	
Copying .....	88,89	Memory Card .....	90	Shutter Sound .....	33
<b>- D -</b>		Memory Stick .....	90	Shutter Speed .....	51
Date/Time .....	37	Microphone .....	45	<b>- T -</b>	
Delete .....	76	Move .....	74	Thumbnail index .....	62
Deleting .....	67,71,98	Moving Image .....	101	<b>- U -</b>	
Demonstration .....	35	<b>- N -</b>		Unfinalize .....	84
Digital Effect .....	57	Name .....	80	USB Interface .....	108~115
Digital Zoom .....	61	<b>- O -</b>		<b>- V -</b>	
DIS .....	60	Operating Modes .....	26	Viewfinder .....	38
Disc Cleaning .....	7	OSD .....	28,29	<b>- W -</b>	
Discs .....	10	OSD Language .....	34	White Balance .....	55
<b>- E -</b>		<b>- P -</b>		Wind Cut .....	50
EASY.Q Mode .....	44	Partial Delete .....	68,77	<b>- Z -</b>	
Exposure .....	51	PB Zoom .....	66	Zoom .....	45
<b>- F -</b>		Photo images .....	95		
Fade .....	46	Photo Quality .....	92		
File No. ....	93	PictBridge .....	106		
Finalize .....	82				
Format .....	81,100				

## Power Sources (United Kingdom Only)

---

The mains lead on the power adapter is supplied with a moulded plug incorporating a fuse.

The value of the fuse is indicated on the pin face of the plug and, if it requires replacing, a fuse approved to BS1362 of the same rating must be used.

Never use the plug with the fuse cover omitted if the cover is detachable.

If a replacement fuse cover is required, it must be of the same colour as the pin face of the plug.

Replacement covers are available from your dealer.

If the fitted plug is not suitable for the power points in your house or the cable is not long enough to reach a power point, you should obtain a suitable safety approved extension lead or consult your dealer for assistance.

However, if there is no alternative to cutting off the plug, remove the fuse and then safely dispose of the plug.

Do NOT connect the plug to a mains socket as there is a risk of shock hazard from the bared flexible cord.

### IMPORTANT

The wires in the mains lead are coloured in accordance with the following code:

BLUE = NEUTRAL                      BROWN = LIVE

As these colours may not correspond to the coloured markings identifying the terminals in your plug, proceed as follows:

The wire coloured BLUE must be connected to the terminal marked with the letter N or coloured BLUE or BLACK.

The wire coloured BROWN must be connected to the terminal marked with the letter L or coloured BROWN or RED.

### WARNING

Do not connect either wire to the earth terminal marked with the letter E or the earth symbol, , or coloured GREEN or GREEN and YELLOW.

### NOTE

This page is applicable to Great Britain only.



## UNITED KINGDOM

This Samsung product is warranted for the period of twelve (12) months from the original date of purchase, against defective materials and workmanship. In the event that warranty service is required, you should return the product to the retailer from whom it was purchased.

However, Samsung Authorised Dealers and Authorised Service Centres in other EC Countries will comply with the warranty on the terms issued to purchasers in the country concerned. In case of difficulty, details of our Authorised Service Centres are available from:

**Samsung Electronics U.K. Ltd.**

**Unit C, Stafford Park 12**

**Telford, Shropshire**

**TF3 3BJ**

**The United Kingdom**

**Tel: (0870) 242 0303, Fax: (01952) 297617**

**[www.samsung.com/uk](http://www.samsung.com/uk)**

### ■ WARRANTY CONDITIONS

1. The warranty is only valid if, when warranty service is required, the warranty card is fully and properly completed and is presented with the original invoice or sales slip or confirmation, and the serial number on the product has not been defaced.
2. Samsung's obligations are limited to the repair or, at its discretion, replacement of the product or the defective part.
3. Warranty repairs must be carried out by Authorised Samsung Dealers or Authorised Service Centres. No reimbursement will be made for repairs carried out by non Samsung Dealers and, any such repair work and damage to the products caused by such repair work will not be covered by this warranty.



## REPUBLIC OF IRELAND

4. This product is not considered to be defective in materials nor workmanship by reason that it requires adaptation in order to conform to national or local technical or safety standards in force in any Country other than the one for which the product was originally designed and manufactured. This warranty will not cover, and no reimbursement will be made for such adaptation nor any damage which may result.
5. This warranty covers none of the following:
  - a) Periodic check ups, maintenance and repair or replacement of parts due to normal wear and tear.
  - b) Cost relating to transport, removal or installation of the product.
  - c) Misuse, including the failure to use this product for its normal purposes or incorrect installation.
  - d) Damage caused by Lightning, Water, Fire, Acts of God, War, Public Disturbances, incorrect mains voltage, improper ventilation or any other cause beyond the control of Samsung.
6. This warranty is valid for any person who legally acquired possession of the product during the warranty period.
7. The consumers statutory rights in any applicable national legislation whether against the retailer arising from the purchase contract or otherwise are not affected by this warranty. Unless there is national legislation to the contrary, the rights under this warranty are the consumers sole rights and Samsung, its subsidiaries and distributors shall not be liable for indirect or consequential loss or any damage to records, compact discs, videos or audio tape or any other related equipment or material.

**SAMSUNG ELECTRONICS (U.K.) LTD.**



## ΕΛΛΑΣ (GREECE)

Αγαπητέ πελάτη,

Σας ευχαριστούμε για την εμπιστοσύνη που δείξατε στην **SAMSUNG** με την αγορά αυτής της συσκευής.

Το προϊόν αυτό της **SAMSUNG** είναι εγγυημένο για περίοδο δώδεκα (12) μηνών από την ημερομηνία αγοράς του για ανταλλακτικά και εργατικά. Στην περίπτωση που θα χρειαστεί επισκευή, το προϊόν αυτό της **SAMSUNG** θα πρέπει να σταλεί ή να μεταφερθεί στο εξουσιοδοτημένο **service**, με έξοδα του αγοραστή.

Εξουσιοδοτημένοι αντιπρόσωποι και εξουσιοδοτημένα κέντρα **service** σε άλλες Ευρωπαϊκές χώρες, θα αποδεχθούν τους όρους της εγγύησης.

Πληροφορίες για τα εξουσιοδοτημένα κέντρα **service** στην Ελλάδα, μπορείτε να πάρετε από την

**FOURLIS TRADE A.E.B.E.**

Λ. Κρυονερίου 112

145 68 Κρυονέρι, Αττικής

Τηλ. **210.629.3100**

### ■ Όροι της εγγύησης

1. Η εγγύηση ισχύει εάν και μόνο εάν το προϊόν χρειάζεται **service** και η κάρτα εγγύησης έχει πλήρως συμπληρωθεί και σφραγισθεί από το κατάστημα αγοράς. Επίσης πρέπει να προσκομισθεί και το τιμολόγιο ή η απόδειξη λιανικής πώλησης, πάνω στην οποία ο σειριακός αριθμός του προϊόντος πρέπει να είναι ευκρινής.
2. Η υποχρέωση της **SAMSUNG** αφορά μόνο την επισκευή του προϊόντος.

3. Η επισκευή του προϊόντος πρέπει να ανατίθεται μόνο σε εξουσιοδοτημένα κέντρα **service** ή εξουσιοδοτημένους αντιπροσώπους της **SAMSUNG**. Καμία αποζημίωση δεν θα γίνει αποδεκτή για επισκευή που έχει γίνει από μη εξουσιοδοτημένο από την **SAMSUNG** συνεργείο.
4. Το προϊόν αυτό δεν θα θεωρηθεί ελαττωματικό στα υλικά ή στην εργασία επισκευής εάν θα πρέπει να προσαρμοστεί, μετατραπεί ή ρυθμιστεί ώστε να συμμορφωθεί με τις τοπικές τεχνικές προδιαγραφές ή προδιαγραφές που ισχύουν σε χώρα άλλη από αυτή για την οποία προοριζόταν ή κατασκευάστηκε.  
Η εγγύηση αυτή δεν καλύπτει αποζημιώσεις για:
  - \* Κεφαλές βίντεο και κασетоφώνων
  - \* Κεφαλές βιντεοκάμερας
  - \* Γεννήτριες ακτινών **laser** στα **CD, DVD**
  - \* Τηλεχειριστήρια
  - \* Λυχνίες φούρνων μικροκυμάτων
  - \* Προσαρμογές, μετατροπές ή ρυθμίσεις, ανεξάρτητα αν είναι επιτυχής ή ανεπιτυχής, ούτε οποιαδήποτε ζημία προέρχεται εξ αυτού...

5. Η εγγύηση αυτή δεν καλύπτει καμία από τις παρακάτω περιπτώσεις:

- \* Περιοδικούς ελέγχους, συντήρηση και επισκευή ή αντικατάσταση μερών που οφείλονται σε φυσιολογική φθορά
- \* Τα έξοδα και τους κινδύνους μεταφοράς που σχετίζονται με την εγγύηση αυτού του προϊόντος
- \* Ζημία σε αυτό το προϊόν που προέρχεται από:
  - A. Κατάχρηση ή και κακή χρήση, συμπεριλαμβανομένης αλλά και μη περιορισμένης σε:  
Μη χρήση αυτού του προϊόντος για τους σκοπούς που φυσιολογικά προορίζεται ή σύμφωνα με τις οδηγίες χρήσεως για την σωστή χρήση και συντήρηση αυτού του προϊόντος  
Την εγκατάσταση και χρήση του προϊόντος με τρόπους που αντίκεινται στις τεχνικές προδιαγραφές ασφαλείας που ισχύουν κατά την χρήση του προϊόντος
  - B. Επισκευή που έγινε από μη εξουσιοδοτημένα συνεργεία **service**
  - Γ. Ατυχήματα, θεομηνίες ή οποιαδήποτε αιτία πέρα του ελέγχου της **SAMSUNG**, συμπεριλαμβανομένων αλλά μη περιορισμένων των κεραυνών, του νερού, της φωτιάς, των δημοσίων αναταραχών, του κακού αερισμού κλπ.
  - Δ. Η εγγύηση αυτή δεν επηρεάζει τα δικαιώματα του καταναλωτή που προβλέπονται από την εφαρμοστέα εθνική νομοθεσία που ισχύει, ούτε τα δικαιώματα των καταναλωτών εναντίον των λιανοπωλητών που απορρέουν από την σύμβαση πώλησης.

Ε. Σε περίπτωση που δεν υπάρχει εθνική νομοθεσία αυτή η εγγύηση θα είναι η μοναδική και αποκλειστική κάλυψη του καταναλωτή για κάθε ζημιά.

**FOURLIS TRADE A.E.B.E.**



**Contact SAMSUNG WORLD WIDE**

If you have any questions or comments relating to Samsung products, please contact the SAMSUNG customer care centre.

Region Country	Customer	Care Centre	Web Site
North America	CANADA	1-800-SAMSUNG (726-7864)	<a href="http://www.samsung.com/ca">www.samsung.com/ca</a>
	MEXICO	01-800-SAMSUNG (726-7864)	<a href="http://www.samsung.com/mx">www.samsung.com/mx</a>
	U.S.A	1-800-SAMSUNG (726-7864)	<a href="http://www.samsung.com">www.samsung.com</a>
	ARGENTINE	0800-333-3733	<a href="http://www.samsung.com/ar">www.samsung.com/ar</a>
Latin America	BRAZIL	0800-124-421	<a href="http://www.samsung.com/br">www.samsung.com/br</a>
	CHILE	800-726-7864(SAMSUNG)	<a href="http://www.samsung.com/cl">www.samsung.com/cl</a>
	COSTA RICA	0-800-507-7267	<a href="http://www.samsung.com/latin">www.samsung.com/latin</a>
	ECUADOR	1-800-10-7267	<a href="http://www.samsung.com/latin">www.samsung.com/latin</a>
	EL SALVADOR	800-6225	<a href="http://www.samsung.com/latin">www.samsung.com/latin</a>
	GUATEMALA	1-800-299-0013	<a href="http://www.samsung.com/latin">www.samsung.com/latin</a>
	JAMAICA	1-800-234-7267	<a href="http://www.samsung.com/latin">www.samsung.com/latin</a>
	PANAMA	800-7267	<a href="http://www.samsung.com/latin">www.samsung.com/latin</a>
	PUERTO RICO	1-800-682-3180	<a href="http://www.samsung.com/latin">www.samsung.com/latin</a>
	REP. DOMINICA	1-800-751-2676	<a href="http://www.samsung.com/latin">www.samsung.com/latin</a>
	TRINIDAD & TOBAGO	1-800-7267-864	<a href="http://www.samsung.com/latin">www.samsung.com/latin</a>
Europe	VENEZUELA	1-800-100-5303	<a href="http://www.samsung.com/latin">www.samsung.com/latin</a>
	BELGIUM	02 201 2418	<a href="http://www.samsung.com/be">www.samsung.com/be</a>
	CZECH REPUBLIC	844 000 844	<a href="http://www.samsung.com/cz">www.samsung.com/cz</a>
	DENMARK	38 322 887	<a href="http://www.samsung.com/dk">www.samsung.com/dk</a>
	FINLAND	09 693 79 554	<a href="http://www.samsung.com/fi">www.samsung.com/fi</a>
	FRANCE	08 25 08 65 65 (0,15€/Min)	<a href="http://www.samsung.com/fr">www.samsung.com/fr</a>
	GERMANY	01805 - 121213 (€ 0,12/Min)	<a href="http://www.samsung.de">www.samsung.de</a>
	HUNGARY	06 40 985 985	<a href="http://www.samsung.com/hu">www.samsung.com/hu</a>
	ITALIA	199 153 153	<a href="http://www.samsung.com/it">www.samsung.com/it</a>
	LUXEMBURG	02 261 03 710	<a href="http://www.samsung.lu">www.samsung.lu</a>
	NETHERLANDS	0900 20 200 88 (€ 0,10/Min)	<a href="http://www.samsung.com/nl">www.samsung.com/nl</a>
	NORWAY	231 627 22	<a href="http://www.samsung.com/no">www.samsung.com/no</a>
	POLAND	0 801 801 881	<a href="http://www.samsung.com/pl">www.samsung.com/pl</a>
	PORTUGAL	80 8 200 128	<a href="http://www.samsung.com/pt">www.samsung.com/pt</a>
	SLOVAKIA	0850 123 989	<a href="http://www.samsung.com/sk">www.samsung.com/sk</a>
	SPAIN	902 10 11 30	<a href="http://www.samsung.com/es">www.samsung.com/es</a>
	SWEDEN	08 585 367 87	<a href="http://www.samsung.com/se">www.samsung.com/se</a>
CIS	U.K	0870 242 0303	<a href="http://www.samsung.com/uk">www.samsung.com/uk</a>
	RUSSIA	8-800-200-0400	<a href="http://www.samsung.ru">www.samsung.ru</a>
Asia Pacific	UKRAINE	8-800-502-0000	<a href="http://www.samsung.com/ur">www.samsung.com/ur</a>
	AUSTRALIA	1300 362 603	<a href="http://www.samsung.com/au">www.samsung.com/au</a>
	CHINA	800-810-5858, 010- 6475 1880	<a href="http://www.samsung.com/cn">www.samsung.com/cn</a>
	HONG KONG	2862 6001	<a href="http://www.samsung.com/hk">www.samsung.com/hk</a>
	INDIA	3030 8282 1800 1100 11	<a href="http://www.samsung.com/in">www.samsung.com/in</a>
	INDONESIA	0800-112-8888	<a href="http://www.samsung.com/id">www.samsung.com/id</a>
	JAPAN	0120-327-527	<a href="http://www.samsung.com/jp">www.samsung.com/jp</a>
	MALAYSIA	1800-88-9999	<a href="http://www.samsung.com/my">www.samsung.com/my</a>
	PHILIPPINES	1800-10-SAMSUNG (7267864)	<a href="http://www.samsung.com/ph">www.samsung.com/ph</a>
	SINGAPORE	1800-SAMSUNG (7267864)	<a href="http://www.samsung.com/sg">www.samsung.com/sg</a>
Middle East & Africa	THAILAND	1800-29-3232 02-689-3232	<a href="http://www.samsung.com/th">www.samsung.com/th</a>
	TAIWAN	0800-329-999	<a href="http://www.samsung.com/tw">www.samsung.com/tw</a>
	VIETNAM	1 800 588 889	<a href="http://www.samsung.com/vn">www.samsung.com/vn</a>
	SOUTH AFRICA	0860 7267864 (SAMSUNG)	<a href="http://www.samsung.com/za">www.samsung.com/za</a>
	U.A.E	800SAMSUNG (7267864)	<a href="http://www.samsung.com/emea">www.samsung.com/emea</a>

**ENGLISH**

**THIS DVD CAMCORDER IS MANUFACTURED BY:**

The Samsung logo, consisting of the word "SAMSUNG" in a bold, sans-serif font, is centered within a light gray, horizontally-oriented oval.

**RoHS compliant**

Our product complies with "The Restriction Of the use of certain Hazardous Substances in electrical and electronic equipment"<sup>21</sup>, and we do not use the 6 hazardous materials- Cadmium(Cd), Lead (Pb), Mercury (Hg), Hexavalent Chromium (Cr<sup>+6</sup>), Poly Brominated Biphenyls (PBBs), Poly Brominated Diphenyl Ethers(PBDEs)- in our products.

**AD68-00993J**